

**LOS ANGELES COUNTY
DEPARTMENT OF PUBLIC WORKS**

BENCH MARK LIST



PALMDALE QUAD

NGVD 29 DATUM

1991 ADJUSTMENT

PREFACE

The Department of Public Works level net is composed of more than 1,700 miles of levels supporting in excess of 9,000 bench marks. Previously when a major readjustment of the net was undertaken, to emphasize the complete break with previous elevations, the CY, CG, & CL, series bench marks were re-labeled DY, DG, & DL, respectively.

Beginning in 1993 the baseline readjustment year will be indicated on baseline BM,s only indicated below (*). Henceforth all BM numbers will be labeled as a Y, G, or L, series that will no longer indicate the major adjustment year.

To facilitate the adjustment, indexing and distribution of adjusted values of the net, the county territory was divided into 33 quads or areas. For the identification purposes each quad was given a name, viz., "Rosemead," "La Mirada," "Santa Fe," etc. When bench marks and elevations in these quads are used, the name must be included in the bench mark description, e.g.,

* BASELINE 295.461 L&BR IN CTR OF CB RET @ NE COR Y 9191
(1990) LA HABRA BLVD & VALLEY HOME AVE
35FT N & 35FT E/O C/L INT

It is expected that this general adjustment will for the most part remain sound for 8 to 12 years. Updating constrained adjustments will continue in the future. When a quad is readjusted, new elevations will be published and the date of readjustment will be noted in the bench mark description. Two bench marks with different adjustment dates will not normally agree with each other.

The basic accuracy of the net is reflected by an indicated field probable error of plus or minus 0.012 foot per mile of leveling as determined from the conditions of closure. However, many years of experience in vertical control in the greater Los Angeles basin and Antelope Valley indicate that because of varying degrees of subsidence and heaving, the true datum is recovered only by obtaining substantial agreement of a number of bench marks.

The users of this net are invited to assist in its maintenance by notifying this department of cases of obliteration, apparent mistakes in description or elevations, and proven disturbance of bench marks.

=====
DATUM: U.S. Coast and Geodetic Survey Sea Level Datum
of 1929, through the medium of the Los Angeles
County Engineer Precise Level Net.

STER WEST QUAD

L A N C A S

N
E
W
H
A
L

P A L M D A L E

R
U
A
D

Q

A N G E L

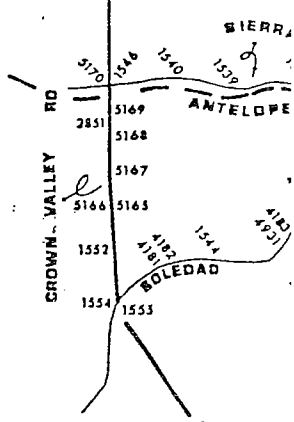
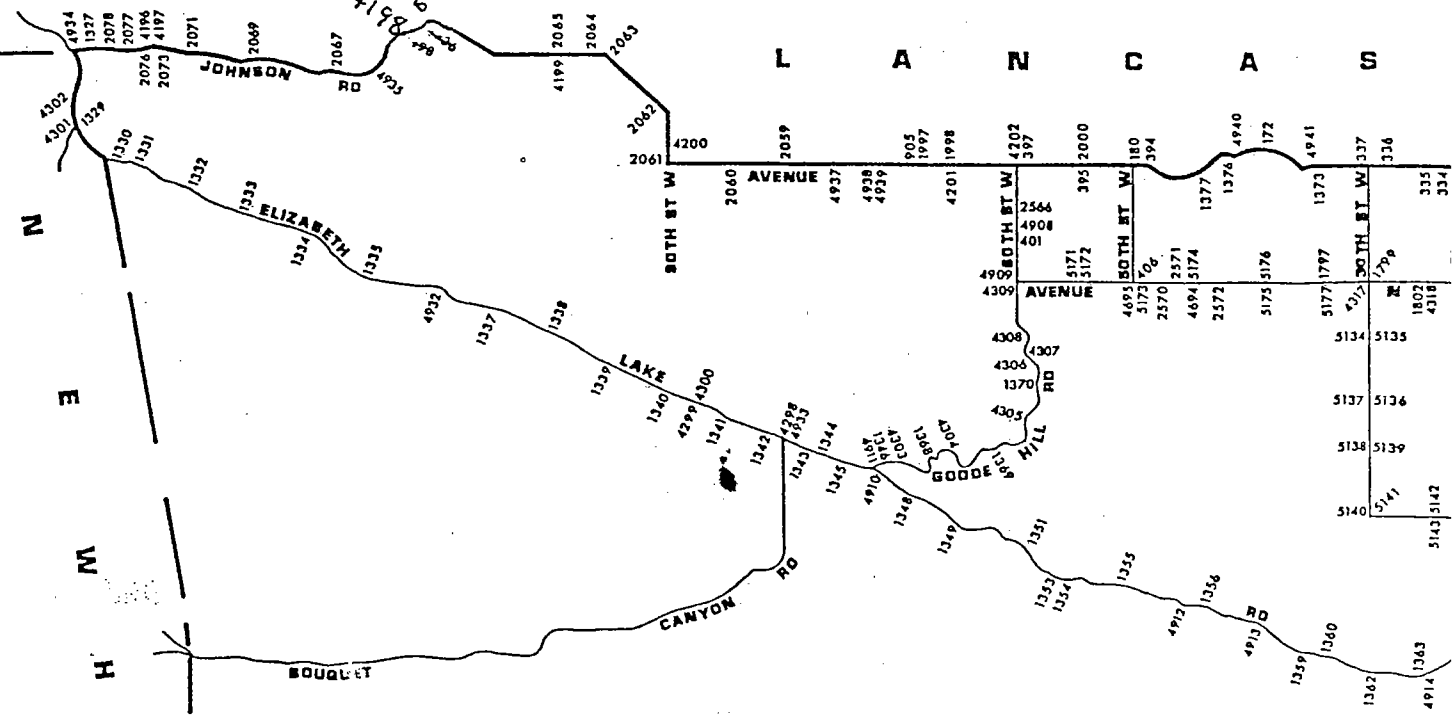

L A N C A S T E R Q U

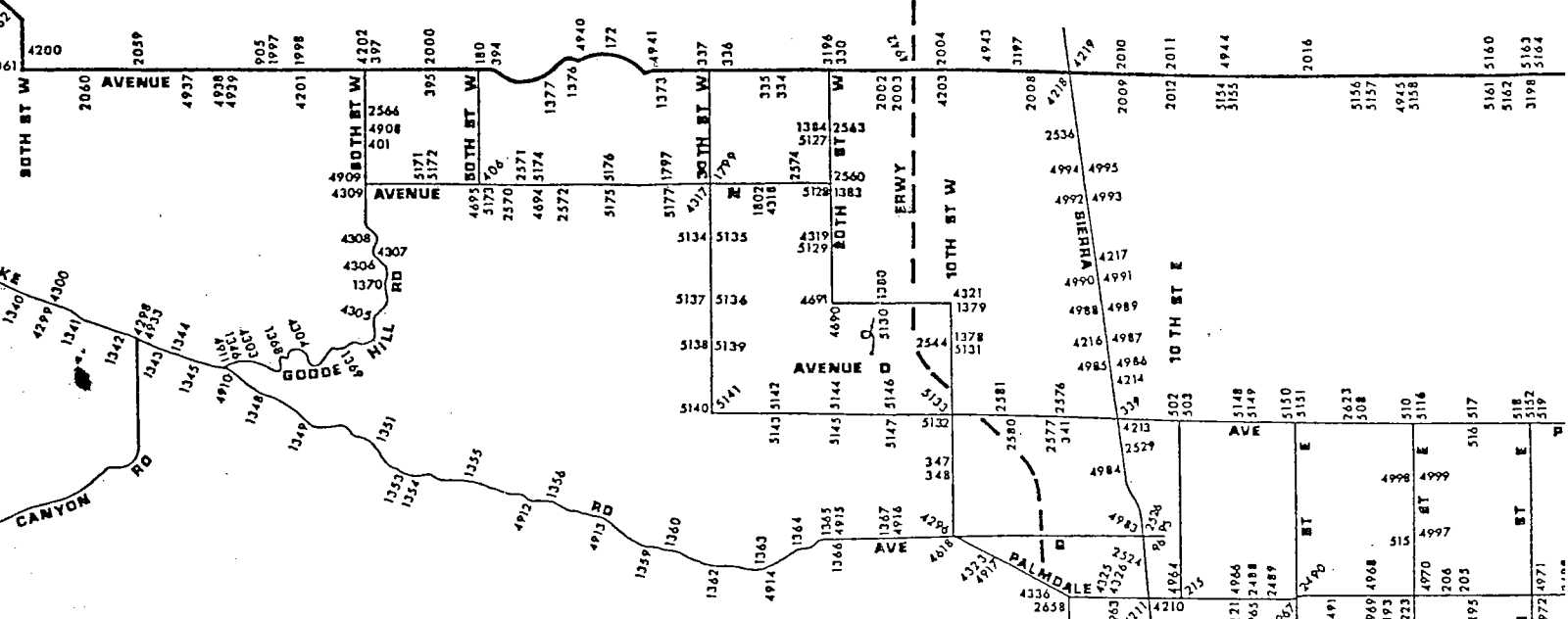

L M D A L E



Q U A D

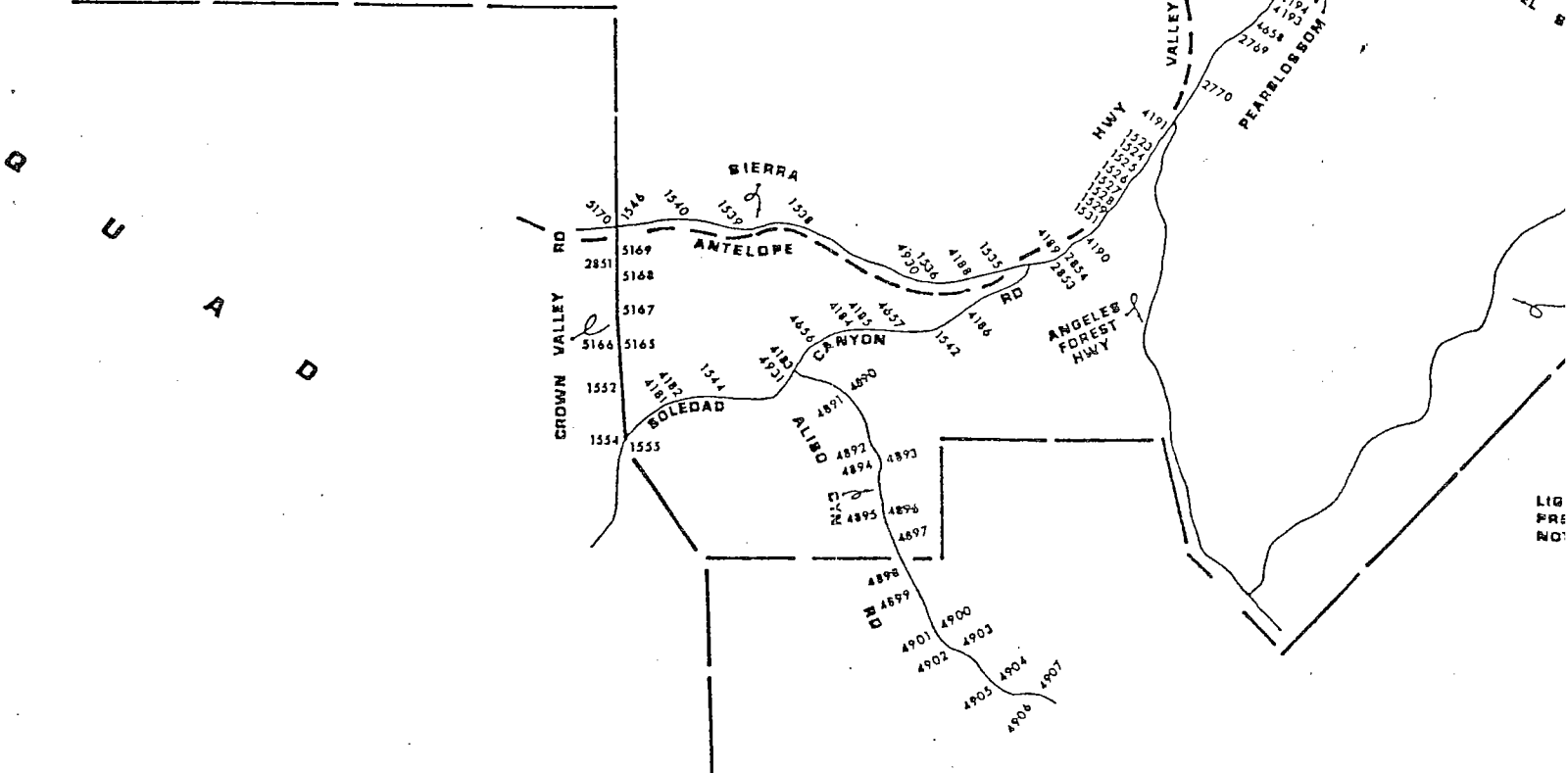

A N G E L E S N A T I O N

T E R R I T O R I A L Q U A D

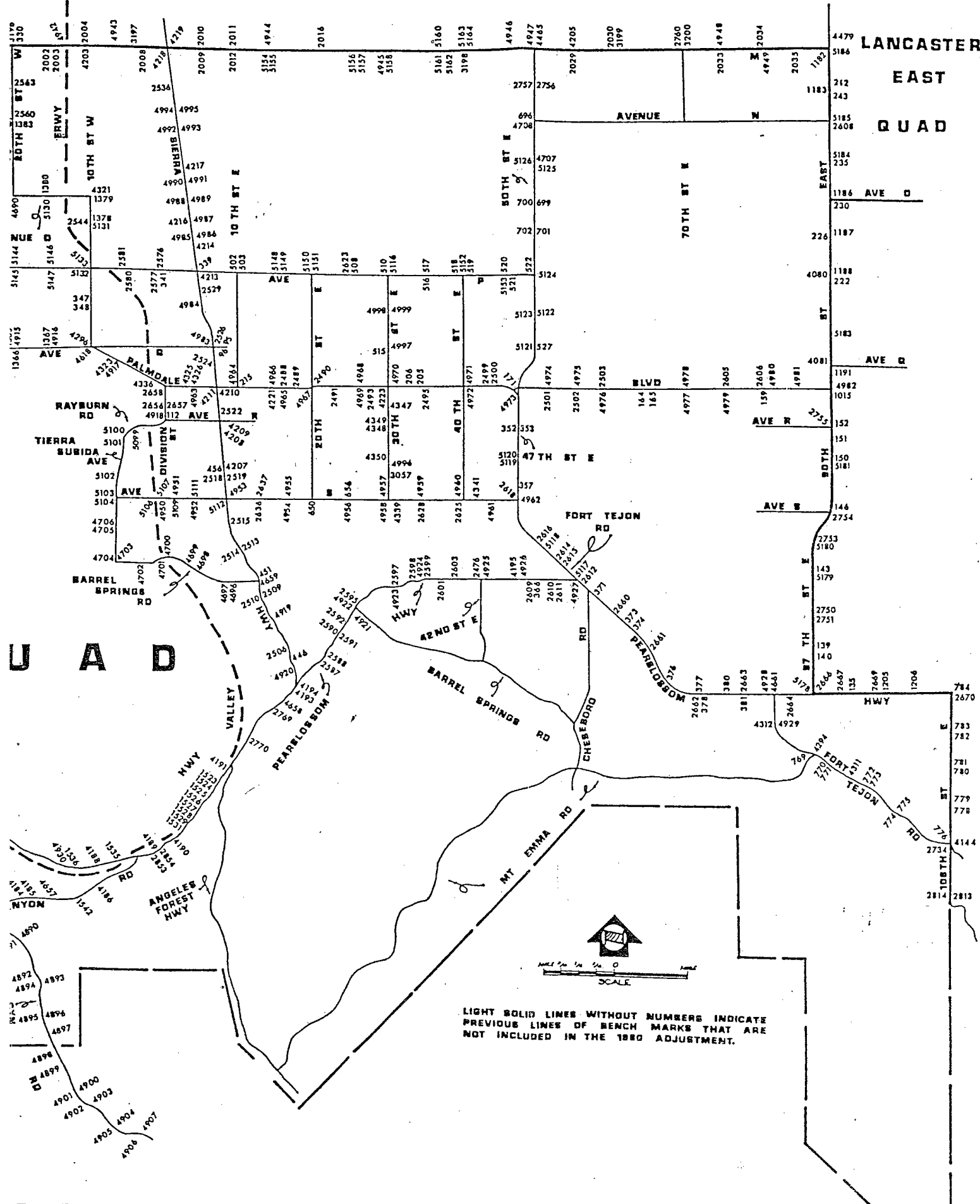

LANCASTER EAST QUAD

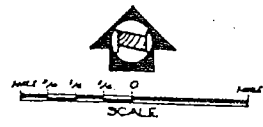

LIGHT SOLID LINES WITHOUT NUMBERS INDICATE PREVIOUS LINES OF BENCH MARKS THAT ARE NOT INCLUDED IN THE 1880 ADJUSTMENT.

QUAD-YEAR	ELEV	DESCRIPTION (INCLUDE QUAD AND YEAR IN DESCRIPTION)	BM	NUMBER
PALMDALE (1991)	2717.345	CS MON IN WELL DN 14 IN @ C/L INT AVE R & DIVISION ST MKD(27 26 34 35 T6N R12W) USE N EDGE	DL	112
BASELINE (1991)	2935.912	USC&GS MON 4IN UP 32FT N C/L PEARBLOSSOM HWY & 0.5MI E/O 87TH ST E 332FT E/O CULV #1664+04 99FT E/O PP #1294916E MKD (H 306 1935)	DL	135
BASELINE (1991)	2857.225	CS MON IN WELL 24IN DN @ C/L INT AVE U & 87TH ST E MKD (SEC 12,13,7,18,T5N,R10W)	DL	139
BASELINE (1991)	2860.447	RDBM TAG ON N SIDE OF CONC FTG OF 2IN FENCE POST 135FT W C/L 87TH ST E & 25FT S C/L AVE U	DL	140
BASELINE (1991)	2776.607	CS MON (N EDGE) IN WELL 12IN DN ON C/L AVE T 10FT W C/L 87TH ST E MKD (SEC 1 6 12 7 T5N R11W R10W)	DL	143
BASELINE (1991)	2712.167	CS MON (S EDGE) IN WELL 16IN DN @ C/L INT 90TH ST E & AVE S MKD (SEC 31 32 T6N T5N R10W)	DL	146
BASELINE (1991)	2685.473	RDBM TAG & N @ SW COR OF CONC SLAB 25FT N C/L AVE R-8 & 45FT E C/L 90TH ST E	DL	150
BASELINE (1991)	2671.430	L&T @ SE COR OF CONC SLAB @ SE COR OF CONC BLOCK BLDG NO 37855 90TH ST E 130FT W C/L & 475FT N AVE R-4	DL	151
BASELINE (1991)	2663.162	CS MON (W EDGE) IN WELL 15IN DN @ C/L INT 90TH ST E & AVE R MKD (SEC 29 30 31 32 R10W T6N)	DL	152
PALMDALE (1991)	2645.287	RDBM TAG IN CONC & ROCK FTG OF IRON FENCE POST 27FT N C/L PALMDALE BLVD @ 80TH ST E	DL	159
PALMDALE (1991)	2635.864	CS MON 2IN UP 45FT N/O C/L PALMDALE BLVD & 45FT E/O C/L 65TH ST E (N EDGE) MKD (RE 63)	DL	164
PALMDALE (1991)	2635.301	CS MON IN WELL @ C/L INT PALMDALE BLVD & 65TH ST E MKD (CTR SEC 26 R11W T6N)	DL	165
PALMDALE (1991)	2615.072	USC&GS MON UP 4IN 232FT W/O C/L 47TH ST E & 45FT N/O C/L PALMDALE BLVD MKD (E-306 1935) 2IN IP MKR POST 3FT UP & 1FT S	DL	171
BASELINE (1991)	2494.041	USC&GS DISK IN CONC POST 92FT N & 65FT W C/L INT AVE M & 40TH ST W MKD (F 489 1955)	DL	172
BASELINE (1991)	2495.185	L&T IN CONC SLAB @ NW COR OF PORCH TO HSE #42002 50TH ST W 48FT N & 66FT E/O C/L INT 50TH ST W & AVE M	DL	180

QUAD-YEAR	ELEV	DESCRIPTION (INCLUDE QUAD AND YEAR IN DESCRIPTION)	BM NUMBER
PALMDALE (1991)	2595.746	RDBM TAG W CB 35TH ST E 30FT W C/L & 161FT N C/L DL PALMDALE BLVD	205
PALMDALE (1991)	2600.882	RDBM TAG IN N CB OF SERVICE RD TO PALMDALE BLVD @ NW COR PALMDALE BLVD & 32ND ST E 1.5FT W/O BCR 80FT N & 47FT W/O C/L INT	DL 206
PALMDALE (1991)	2643.274	CS MON 11IN DN ON C/L 10TH ST E & 142FT N OF C/L INT PALMDALE BLVD & 10TH ST E MKD (1/4 SEC COR 26, 25, T6N R12W 1928) (USE N EDGE)	DL 215
BASELINE (1991)	2603.666	L&BN NR SW COR OLD CONC FTG 50FT E & 35FT N C/L INT AVE P & 90TH ST E	DL 222
BASELINE (1991)	2589.027	CS MON IN WELL 18IN DN @ C/L INT 90TH ST E & AVE DL O-8 MKD (1/4 COR 18 17 T6N R10W)	226
BASELINE (1991)	2575.981	RDBM TAG CONC FTG OF 8FT CHAIN LINK FENCE AROUND DL EDISON SUB STA 30FT S & 30FT E C/L INT OF 90TH ST E & AVE O	230
BASELINE (1991)	2560.380	CS MON IN WELL 10IN DN @ C/L INT 90TH ST E & AVE DL N-8 MKD (1/4 COR 7 8 T6N R10W)	235
BASELINE (1991)	2535.509	CS MON IN WELL 18IN DN @ C/L INT 90TH ST E & AVE DL M-8 MKD (1/4 COR 5 6 T6N R10W)	242A
BASELINE (1991)	2536.604	2IN IP (W EDGE) 12IN UP ON NW COR 90TH ST E & AVE M-8 40FT N & 40FT W C/L INT	DL 243
BASELINE (1991)	2523.101	USC&GS BRASS DISK IN TOP OF CONC POST 4IN UP 208FT E OF C/L 20TH ST W & 33FT N C/L AVE M MKD (D 489 1955)	DL 330
BASELINE (1991)	2518.104	CS MON IN WELL 18IN DN # C/L INT AVE M & 25TH ST W MKD. (1/4 COR 32,5,T6N,R12W) USE W EDGE	DL 334
BASELINE (1991)	2523.244	L&T IN SE COR OF CONC DR TO HSE NO 2524 AVE M 140FT S C/L & 215FT W C/L 25TH ST W	DL 335
BASELINE (1991)	2520.137	USC&GS MON TOP OF CONC POST 4IN UP 300FT E C/L 30TH ST W & 34FT N C/L AVE M 6FT W PP NO 1054594E MKD (E 489 1955)	DL 336
BASELINE (1991)	2514.836	CS MON IN WELL @ C/L INT AVE M & 30TH ST W MKD (SEC COR, 31, 32, 5, 6, T7N, T6N, R12W) USE N EDGE	DL 337
PALMDALE (1991)	2613.578	USC&GS MON 64FT E C/L SIERRA HWY & 225FT N C/L AVE P 39FT W OF W RAIL SPRR MKD (W 425 1935)	DL 339

QUAD-YEAR	ELEV	DESCRIPTION (INCLUDE QUAD AND YEAR IN DESCRIPTION)	BM NUMBER
PALMDALE (1991)	2634.488	L&BN 1.5FT W/O BCR @ SW COR CAROLSIDE AVE & PICTORIAL ST 45FT W/O & 15FT S/O C/L INT	DL 341
PALMDALE (1991)	2686.902	RDBM TAG IN N CB BEECHDALE DR 18FT N C/L & 130FT W OF C/L OF 10TH ST W	DL 347
PALMDALE (1991)	2686.868	RDBM TAG 1FT W OF BCR @ SW COR OF BEECHDALE DR & 10TH ST W 18FT S & 77FT W OF C/L INT	DL 348
PALMDALE (1991)	2635.979	RDBM TAG CONC FTG OF POST @ NW COR AVE R & 47TH ST E 30FT N & 64FT W C/L INT	DL 352
PALMDALE (1991)	2635.493	L&BN IN E END OF CONC SLAB @ GATE ENTRANCE ON N SIDE OF AVE R 30FT N C/L & 225FT W C/L OF 47TH ST E	DL 353
PALMDALE (1991)	2669.779	RDBM TAG 1FT S OF BCR 40FT EC/L 47TH ST E & 56FT S C/L AVE R-12	DL 357
PALMDALE (1991)	2760.393	L&T E END OF 1ST CONC STEP TO PORCH OF HSE NO 5004 PEARBLOSSOM HWY 50FT E C/L 50TH ST E & 90FT S C/L PEARBLOSSOM HWY	DL 366
PALMDALE (1991)	2774.629	L&T NR SLY END OF CONC SLAB TO BLDG NO 5810 PEARBLOSSOM HWY 80FT W C/L & 0.4MI S AVE T	DL 371
PALMDALE (1991)	2812.003	RDBM MON IN WELL 45FT E C/L PEARBLOSSOM HWY & 400FT N/O BLDG #6630 1.0MI SE/O AVE T MKR POST 2FT UP 2.5FT S/O MON	DL 373
PALMDALE (1991)	2817.367	L&T IN SW COR CONC SLAB BLDG 6630 PEARBLOSSOM HWY 60FT W C/L & 1.2MI S AVE T 345FT N OF CURVE TO NW	DL 374
PALMDALE (1991)	2861.754	RDBM MON IN WELL 46FT NE/O C/L PEARBLOSSOM HWY & 75FT NW/O CURVE TO E @ TOWN OF LITTLEROCK 473FT N/O OLD FT TEJON RD MKR POST 3FT UP 3FT S/O MON	DL 376
PALMDALE (1991)	2885.853	RDBM TAG N END OF W ABUT OF BRIDGE NO 53-303 OVER LITTLE ROCK CREEK 15FT N OF C/L OF PEARBLOSSOM HWY	DL 377
PALMDALE (1991)	2886.238	RDBM TAG S END OF E ABUT OF BRIDGE NO 53-303 OVER LITTLE ROCK CREEK 15FT S OF C/L PEARBLOSSOM HWY	DL 378
PALMDALE (1991)	2896.426	L&T @ SW COR CONC WK IN FRONT OF BLDG NO 7313 PEARBLOSSOM HWY 60FT N C/L & 0.3 MI E OF BRIDGE NO 53-303 OVER LITTLE ROCK CREEK	DL 380

QUAD-YEAR	ELEV	DESCRIPTION (INCLUDE QUAD AND YEAR IN DESCRIPTION)	BM NUMBER
PALMDALE (1991)	2910.391	USGS MON @ SE COR PEARBLOSSOM HWY & 77TH ST E 30FT E/O & 27FT S/O C/L INT MKD (1929)	DL 381
BASELINE (1991)	2491.186	CS MON IN WELL 14IN DN @ C/L INT AVE M & 50TH ST W MKD (CO SUR 35 36 2 1 T7N T6N R13W 1927) (W EDGE)	DL 394
BASELINE (1991)	2496.525	CS MON IN WELL 18IN DN @ C/L INT OF AVE M & 55TH ST W MKD (CO SUR 1/4 COR SEC 35, 2 R-13W T-7N T-6N USE S EDGE)	DL 395
BASELINE (1991)	2513.809	CS MON IN WELL 22IN DN @ C/L INT OF AVE M & 60TH ST W MKD (SEC COR 34 35 3 2 T7N T6N R13W) USE W EDGE	DL 397
PALMDALE (1991)	2613.979	CS MON IN WELL 12IN DN @ C/L INT 60TH ST W & AVE M-8 MKD (1/4 COR SED 2 SEC 3 T6N R13W) USE N EDGE	DL 401
PALMDALE (1991)	2911.155	USC&GS MON 6IN DN 84FT E/O C/L SIERRA HWY & 0.4MI N/O PEARBLOSSOM HWY 6FT S/O PP #6010 MKD (M 811 1947 RESET 1955) 2IN IP 2FT S/O MON	DL 446
PALMDALE (1991)	2831.546	USC&GS MON 14IN UP 43FT W/O C/L SPRR & 132FT N/O C/L BARREL SPRINGS RD & 215FT W/O C/L SIERRA HWY MKD (M429, 1935)	DL 451
PALMDALE (1991)	2710.831	USC&GS MON 3IN UP 43FT E & 80FT S C/L INT SPRR & AVE R-8 48FT W C/L SIERRA HWY MKD (H427 1935)	DL 456
PALMDALE (1991)	2590.963	CS MON IN WELL 22IN DN @ C/L INT 10TH ST E & AVE P MKD (CO SURV SEC COR 13 14 23 24 R12W T6N R E 5869) USE NE EDGE	DL 502
PALMDALE (1991)	2592.344	RD MON IN WELL 8IN DN @ NE COR AVE P & 10TH ST E 170FT E & 34FT N C/L INT & 10FT W OF PP (NO NUMBER) 2IN IP WITNESS POST 3FT UP & 1.5FT N	DL 503
PALMDALE (1991)	2557.846	CS MON (E EDGE) IN WELL 12IN DN 26FT E C/L INT AVE P & 25TH ST E MKD (1/4 COR 18 19 R11W T6N)	DL 508
PALMDALE (1991)	2551.178	CS MON 12IN DN @ C/L INT AVE P & 30TH ST E MKD (17-18-19-20 R11W T6N)USE N EDGE	DL 510
PALMDALE (1991)	2580.504	L&BRAD 2FT S BCR @ SE COR AVE Q & 30TH ST E 40FT E & 72FT S OF C/L INT	DL 515
PALMDALE (1991)	2550.795	CS MON IN WELL 14IN DN @ C/L INT AVE P & 35TH ST E MKD (1/4COR SEC,17,20,R11W,T6N) USE N EDGE	DL 516

QUAD-YEAR	ELEV	DESCRIPTION (INCLUDE QUAD AND YEAR IN DESCRIPTION)	BM NUMBER
PALMDALE (1991)	2552.388	RDBM MON IN WELL MKD (1959) 6IN DN 54FT E & 34FT DL N/O C/L INT AVE P & 35TH ST E 10FT E/O PP #1055284E 2IN IP WITNESS POST 3FT UP 2FT N	517
PALMDALE (1991)	2550.730	CS MON IN WELL 16IN DN @ C/L INT AVE P & 40TH ST DL E MKD (SEC COR 16-17-20-21 R11W T6N CO SURV 1926) USE N EDGE	518
PALMDALE (1991)	2552.623	RDBM MON IN WELL 6IN DN 48FT E C/L 40TH ST E & DL 30FT N/O C/L AVE P 4FT E/O PP #1285985E 2IN IP WITNESS POST 3FT UP 2FT SE	519
PALMDALE (1991)	2556.232	CS MON IN WELL 24IN DN @ C/L INT AVE P & 45TH ST DL E MKD (1/4 COR 16 21 R11W T6N) USE N EDGE	520
PALMDALE (1991)	2557.906	RDBM MON IN WELL 6IN DN 100FT E C/L 45TH ST E & DL 4FT S C/L AVE P	521
PALMDALE (1991)	2560.576	RDBM MON IN WELL DN 6IN 110FT W/O C/L 50TH ST E DL & 4FT S C/L AVE P	522
PALMDALE (1991)	2597.333	CS MON IN WELL 18IN DN @ C/L INT 50TH ST E & DL AVE Q MKD (SEC COR 21-22-27-28 R11W T6N)	527
PALMDALE (1991)	2714.679	CS MON IN WELL 18IN DN ON C/L INT 20TH ST E (OLD DL AVE S -FRONTAGE RD) MKD (CO SURV SEC COR 36 31 1 T6N T5N R11W R12W)	650
PALMDALE (1991)	2690.198	CS MON IN WELL 10IN DN NW EDGE ON C/L AVE S 71FT DL W 25TH ST E MKD (1/4 COR 31 T6N T5N R11W RE 5869	656
PALMDALE (1991)	2499.637	CS MON IN WELL 15IN DN @ C/L INT AVE N & 50TH ST DL E MKD (SEC COR 3-4-9-10 T6N R11W)	696
PALMDALE (1991)	2529.964	CS MON IN WELL 13IN DN @ C/L INT 50TH ST E & AVE DL O MKD (SEC COR 9-10-15-16 T6N R11W) E EDGE	699
PALMDALE (1991)	2531.261	RD MON IN WELL 8IN DN ON SW COR 50TH ST E & DL AVE O 100FT S & 50FT W C/L INT 2IN IP 2FT W 3FT UP	700
PALMDALE (1991)	2543.447	CS MON IN WELL 16IN DN @ C/L INT 50TH ST E & AVE DL O-8 PROP MKD (1/4 COR 15-16 T6N R11W) USE S EDGE	701
PALMDALE (1991)	2543.971	RD MON IN WELL 8IN DN ON SW COR 50TH ST E & AVE DL O-8 100FT S & 50FT W C/L INT 2IN IP MARKER 2FT W 3FT UP	702
PALMDALE (1991)	3003.422	RDBM TAG SW FTG TOWER 221-6 @ NE COR 87TH ST E & DL FT TEJON RD 50FT N & 95FT E C/L INT	769

QUAD-YEAR	ELEV	DESCRIPTION (INCLUDE QUAD AND YEAR IN DESCRIPTION)	BM NUMBER
PALMDALE (1991)	3089.441	RDBM MON IN WELL 8IN DN 50 FT N/O C/L FORT TEJON RD & 0.2MI E/O MT EMMA RD 296FT W/O MI MKR #107 2IN IP MKR POST 3FT UP 2FT N/O MON	DL 770
PALMDALE (1991)	3097.946	RDBM MON IN WELL 8IN DN 50FT S/O C/L FORT TEJON RD & 0.2MI E/O MT EMMA RD 100FT W/O MI MKR #107 2IN IP UP 3FT 2FT S/O MON	DL 771
PALMDALE (1991)	3156.366	RDBM MON IN WELL 8IN DN 50FT N/O C/L FORT TEJON RD & 0.1MI E/O 96TH ST E 100FT E/O MI MKR #1.73 2IN IP MKR POST 3FT UP 2FT N/O MON N/O MON	DL 772
PALMDALE (1991)	3158.988	RDBM MON IN WELL 8IN DN 50FT S C/L FT TEJON RD & 0.1MI E/O 96TH ST E 210FT W/O MI MKR #1.83 20FT W/O PP #4040008E 2IN IP MKR 3FT UP 2FT	DL 773
PALMDALE (1991)	3197.961	RDBM MON IN WELL 8IN DN @ NW COR FT TEJON RD & 101ST ST E 100FT W & 50FT N C/L INT 2IN IP MKR 3FT UP 2FT N	DL 774
PALMDALE (1991)	3202.323	RDBM MON IN WELL 8IN DN @ SW COR FT TEJON RD & 101ST ST E 50FT S & 105FT W C/L INT 2IN IP MKR 2FT S 3FT UP	DL 775
BASELINE (1991)	3265.632	RDBM MON IN WELL 8IN DN ON SW COR FT TEJON RD & 106TH ST E 100FT S & 50FT W C/L INT 2IN IP MARKER 2FT W 3FT UP	DL 776
BASELINE (1991)	3164.694	CS MON IN WELL @ C/L INT 106TH ST E & PROP AVE W 0.5MI N/O FORT TEJON RD MKD (SEC COR 20-21,28-29,R10W T5N)	DL 778
BASELINE (1991)	3168.534	RDBM MON IN WELL 8IN DN ON NE COR 106TH ST E & PROP AVE W 100FT N/O & 50FT E/O C/L INT 0.5MI N/O FORT TEJON RD 2IN IP MKR POST 2FT E	DL 779
BASELINE (1991)	3116.062	RDBM MON IN WELL 8IN DN SW COR 106TH ST E & AVE V-8 90FT S & 50FT W C/L INT 2IN IP MARKER 2FT W 3FT UP	DL 780
BASELINE (1991)	3114.687	1-1/2IN IP & CUT SPK IN WELL 8IN DN @ C/L INT 106TH ST E & AVE V-8	DL 781
BASELINE (1991)	3046.004	L&T IN SLY CONC FTG OF LA DEPT W&P TOWER NO H220-1 ON SW COR 106TH ST E & AVE V 190FT S & 56FT W C/L INT MKD (BM)	DL 782
BASELINE (1991)	3039.496	CS MON IN WELL 18IN DN @ C/L INT 106TH ST E & AVE V MKD (16-17-20-21 T5N R10W) (N EDGE)	DL 783

QUAD-YEAR	ELEV	DESCRIPTION (INCLUDE QUAD AND YEAR IN DESCRIPTION)	BM NUMBER
BASELINE (1991)	2963.859	USGS MON 10IN UP ON SW COR 106TH ST E & PEARBLOSSOM HWY 61FT S & 43FT W C/L INT MKD (LS 23 1929)	DL 784
BASELINE (1991)	2610.043	CSBM MON 5IN UP 76FT N & 44FT W C/L INT AVE M & 70TH ST W MKD (BM 104-17 1958)	DL 905
BASELINE (1991)	2643.907	CS MON IN WELL @ C/L INT PALMDALE BLVD & 90TH ST E MKD (1/4 SEC 29 30 T6N R10W)	DL 1015
BASELINE (1991)	2525.960	CSBM MON 4IN UP 36FT N C/L AVE M & 36FT E C/L 90TH ST E MKD (BM 107-18 1961)	DL 1182
BASELINE (1991)	2536.604	CSBM MON 4IN UP ON NE COR 90TH ST E & AVE M-8 40FT N & 38FT E C/L INT MKD (BM 107-17 1961)	DL 1183
BASELINE (1991)	2577.195	CSBM MON 6IN UP ON NE COR 90TH ST E & AVE O 205FT N & 33FT E C/L INT MKD (BM 107-14 1961)	DL 1186
BASELINE (1991)	2589.838	CSBM MON 6IN UP ON NE COR 90TH ST E & AVE O-8 300FT N & 35FT E C/L INT MKD (BM 107-13 1960)	DL 1187
BASELINE (1991)	2602.669	CSBM MON 6IN UP ON NE COR 90TH ST E & AVE P 30FT N & 68FT E C/L INT MKD (BM 107-12 1960)	DL 1188
BASELINE (1991)	2627.836	CS MON IN WELL 8IN DN @ C/L INT 90TH ST E & AVE Q MKD (SEC COR 19,20,29,30,R10W,T6N,RE11915) NOTE: MON WAS RAISED AUG 1987	DL 1191
BASELINE (1991)	2947.030	CSBM MON 4IN UP @ SE COR PEARBLOSSOM HWY & 96TH ST E 31FT S & 177FT E C/L INT MKD (BM 106-22 1958)	DL 1205
BASELINE (1991)	2954.262	CSBM MON 6IN UP 40FT S C/L PEARBLOSSOM HWY & 0.6MI E 96TH ST E 50FT W CTR SMALL WASH @ MKR I720&28 MKD (BM 106-23 1958)	DL 1206
BASELINE (1991)	3332.668	CS MON 2IN UP 27FT N & 38FT E C/L INT ELIZABETH LAKE RD & JOHNSON RD 40FT W C/L DR TO ELIZABETH MISSION CATHOLIC CHURCH MKD (PC 21 RE 63)	DL 1327
BASELINE (1991)	3401.623	USGS MON @ SE COR ELIZABETH LAKE RD & SAN FRANCISQUITO CANYON RD 21FT S & 121FT E C/L INT MKD (3403 RESET SEPT 1939) 2IN I P WITNESS POST 3FT UP 1FT N/O MON	DL 1329
PALMDALE (1991)	3448.366	CSBM MON 6IN UP 30FT N C/L ELIZABETH LAKE RD & 0.35MI E SAN FRANCISQUITO CN RD 2FT N TP 111- 682 MKD (BM 111-28 1960)	DL 1330

QUAD-YEAR	ELEV	DESCRIPTION (INCLUDE QUAD AND YEAR IN DESCRIPTION)	BM NUMBER
PALMDALE (1991)	3450.513	CSBM MON 6IN UP 24FT S C/L ELIZABETH LAKE RD & 0.9 MI E SAN FRANCISQUITO CN RD 10FT N PP767422E 37FT E/O S END OF CULV #14.49 & 62FT W/O DIRT RD TO HSE #13136 MKD (BM 111-27 1960) 2IN IP MKR POST 3FT UP 2FT N/O MON	DL 1331
PALMDALE (1991)	3405.788	CSBM MON 12IN DN 24FT N/O C/L ELIZABETH LAKE RD & 1.4MI E SAN FRANCISQUITO CN RD 2FT N TP 92FT SW PP 105FT W/O DIRT RD TO HSE NO 12662 MKD (BM 111-26 1960) MKR POST 2FT N/O MON	DL 1332
PALMDALE (1991)	3423.097	CSBM MON 6IN UP 38FT N C/L ELIZABETH LAKE RD & 3.8MI W 90TH ST W 3FT S TP 111-621 0.15MI W CULV NO 13.40 MKD (BM 111-25 1960 2 IN IP WITNESS POST 3FT UP 2FT S	DL 1333
PALMDALE (1991)	3374.095	CSBM MON 6IN UP 83FT S C/L ELIZABETH LAKE RD & 3.2MI W 90TH ST W 14FT E C/L DIRT RD TO HSE NO 11780 3 FT W/O PP 59605H MKD (BM 111-24 1960)	DL 1334
PALMDALE (1991)	3304.549	CSBM MON 6IN UP 28FT N C/L ELIZABETH LAKE RD & 2.7MI W 90TH ST W 2FT N TP 111-581 97FT E OF N END CULV NO 12.48 MKD (BM 111-23 1960)	DL 1335
PALMDALE (1991)	3229.163	CSBM MON 6IN UP 23FT S C/L ELIZABETH LAKE RD & 1.6MI W/O 90TH ST W 290FT W/O MI MKR #11.36 53FT W/O PP #2334376E MKD (BM 111-21 1959) MKR POST 1FT N/O MON	DL 1337
PALMDALE (1991)	3201.943	CSBM MON 6IN UP 31FT N C/L ELIZABETH LAKE RD & 1.1MI W 90TH ST W 3FT NE TP 111-522 & 50FT W/O CULV #10.92 MKD (BM 111-20 1959) 2IN IP MKR POST 2FT S/O MON	DL 1338
PALMDALE (1991)	3174.909	USGS MON ON 3-1/2IN IP 124FT S C/L ELIZABETH LAKE RD & 0.6MI W 90TH ST W 228FT SE PP 1021876E & 149FT SW PP 2007647E MKD (3177) 2IN I P WITNESS POST 3FT UP 1.5FT N	DL 1339
PALMDALE (1991)	3132.323	CSBM MON 6IN UP 27FT S C/L ELIZABETH LAKE RD & 0.1MI W 90TH ST W 3FT N PP 825309E MKD (BM 111-18 1959) MKR POST 2FT N/O MON	DL 1340
PALMDALE (1991)	3111.556	CSBM MON 6IN UP 30FT S C/L ELIZABETH LAKE RD & 0.4MI E 90TH ST W 4FT S PP 1185391E MKD (BM 111-17 1959) 2IN I P WITNESS POST 3FT UP 2FT S	DL 1341
PALMDALE (1991)	3068.977	CSBM MON 6IN DN 29FT S C/L ELIZABETH LAKE RD & 0.2MI W BOUQUET CYN RD 4FT NE PP2139534E 10FT SW CULV #8.90 MKD (BM 111-16 1959) MKR 2FT N/O MON	DL 1342

QUAD-YEAR	ELEV	DESCRIPTION (INCLUDE QUAD AND YEAR IN DESCRIPTION)	BM NUMBER
PALMDALE (1991)	3074.497	CSBM MON FLUSH 30FT N/O C/L ELIZABETH LAKE RD & 0.2MI E/O BOUQUET CYN RD 3FT N PP 486033H MKD (BM 111-15 1959) 35FT E/O ENT TO VALLEY HI-RANCH	DL 1343
PALMDALE (1991)	3067.697	CSBM BR CAP MON 20FT N C/L ELIZABETH LAKE RD & 0.3 MI E/O BOUQUET CYN RD 2FT W TP 486030 MKD (BM 16) 0.4 MI W/O GODDE HILL RD	DL 1344
PALMDALE (1991)	3065.252	CS MON UP 8IN 25FT N/O C/L ELIZABETH LAKE RD 0.25MI W/O GODDE HILL RD 4FT N/O PP #1008495H MKD (PC 1) 190FT E/O INT 75TH ST W (PVT RD)	DL 1345
PALMDALE (1991)	3056.267	CSBM MON FLUSH 22FT N/O C/L ELIZABETH LAKE RD & 57FT NW C/L GODDE HILL RD 2FT N PP 673463H MKD (BM 111-14 1959) SURVEY MARKER POST 3FT UP 1FT E	DL 1346
PALMDALE (1991)	3024.404	CSBM MON 6IN UP 21FT S C/L ELIZABETH LAKE RD & 0.4MI E GODDE HILL RD 52 FT E PP 574543E 31FT SE OF S END CULV NO 7.52 MKD (BM111-13 1959) 2IN MKR SIGN 1FT W	DL 1348
PALMDALE (1991)	3028.962	CSBM MON 6IN UP 50FT S/O C/L ELIZABETH LAKE RD 0.9MI E GODDE HILL RD 106FT E P P 574536E & 0.1 MI E/O CULV NO 7.15 20FT E/O DIRT DR TO HSE NO 6542 2IN IP WITNESS POST 3FT UP 2FT N MKD (BM 111-12 1959)	DL 1349
PALMDALE (1991)	2966.722	CSBM MON 6IN UP 28FT N C/L ELIZABETH LAKE RD & 1.3MI E GODDE HILL RD 2FT N P P 485971H MKD (BM 111-11 1959)	DL 1351
PALMDALE (1991)	2933.919	CSBM MON 86FT S/O C/L ELIZABETH LAKE RD & 400FT E/O GATE TO LOCKEY RANCH 1.8MI E/O GODDE HILL RD 40FT W/O PP #489560H MKD (BM 12) 2IN IP MKR POST 2FT N	DL 1353
PALMDALE (1991)	2920.301	CSBM MON 6IN UP 36FT S C/L ELIZABETH LAKE RD & 1.9 MI E GODDE HILL RD 202FT E DIRT RD & 3FT S PP 485958H MKD (BM 111-10 1959) 2IN IP WITNESS POST 3FT UP 2FT S	DL 1354
PALMDALE (1991)	2906.681	CSBM MON 6IN UP 37FT N C/L ELIZABETH LAKE RD & 2.4MI E GODDE HILL RD 3FT S PP 574515E & 150FT E GATE MKD (BM 111-9 1959) 2IN I P WITNESS POST 3FTUP 2FT S	DL 1355
PALMDALE (1991)	2851.021	CSBM MON FLUSH 38FT N/O C/L ELIZABETH LAKE RD & 2.1MI W/O 25TH ST W 0.1MI E/O MI MKR #4.87 MKD (BM 111-8 1959) 2IN IP MKR POST 3FT UP 2FT W	DL 1356

QUAD-YEAR	ELEV	DESCRIPTION (INCLUDE QUAD AND YEAR IN DESCRIPTION)	BM NUMBER
PALMDALE (1991)	2829.618	3-1/2IN IP & USGS BM 18IN UP @ BASE RIDGE 195FT S C/L ELIZABETH LAKE RD & 1.2MI W 25TH ST W & 535FT E/O MI MKR #3.84 MKD (2831)	DL 1359
PALMDALE (1991)	2800.673	CSBM MON 6IN UP 25FT N C/L ELIZABETH LAKE RD & 1.0MI W 25TH ST W 43FT W PP 574488E MKD (BM 111-5 1959) 2IN IP WITNESS POST 3FT UP 3FT E 125FT W/O MI MKR #3.54	DL 1360
PALMDALE (1991)	2788.407	USGS MON 55FT N C/L ELIZABETH LAKE RD & 0.7MI W 25TH ST W 73FT W PP 574484E MKD (K 11 1929) SURVEY MARKER POST 3FT UP 1FT S	DL 1362
PALMDALE (1991)	2773.386	CSBM MON 6IN UP 42FT N C/L ELIZABETH LAKE RD & 0.5MI W 25TH ST W 4FT E PP 574481E MKD (BM 111-4 1959) SURVEY MARKER POST 3FT UP 1FT S	DL 1363
PALMDALE (1991)	2750.625	CSBM MON FLUSH 29FT N/O C/L ELIZABETH LAKE RD & 140FT E C/L 25TH ST W 3FT N PP 640332H MKD (BM 111-3 1959) 2IN I P WITNESS POST 3FT UP 2FT N	DL 1364
PALMDALE (1991)	2744.838	CSBM MON 53FT N/O C/L ELIZABETH LAKE RD ON C/L PROD FR E 0.4MI E/O 25TH ST W 56FT NE03 PP # 640398H MKD (BM) 2IN IP MKR POST 3FT UP 1FT N	DL 1365
PALMDALE (1991)	2757.650	CS MON IN WELL 20IN DN @ C/L INT ELIZABETH LAKE RD & 20TH ST W 26FT N P P 640395H MKD (20 21 29 28 T6N R12W) USE W EDGE	DL 1366
PALMDALE (1991)	2758.879	CS MON IN WELL C/L INT ELIZABETH LAKE RD & 15TH ST W MKD (1/4 COR 21,28,T6N812W8RE 5869) USE W EDGE	DL 1367
PALMDALE (1991)	3274.406	USC&GS MON 2IN UP 35FT W C/L GODDE HILL RD & 0.8MI N ELIZABETH LAKE RD 11FT S CTR DIRT RD & 20FT S OF S END GUARD RAIL MKD (F 1045 1960) SURVEY MARKER POST 2FT UP 1.5FT E	DL 1368
PALMDALE (1991)	3257.874	USC&GS MON 6IN UP 31FT E C/L GODDE HILL RD & 1.5MI N ELIZABETH LAKE RD 55FT S/O N END GUARD RAIL MKD (E 1045 1960) SURVEY MARKER POST 3FT UP 2FT S	DL 1369
PALMDALE (1991)	2980.484	USC&GS MON 6IN UP 37FT W C/L GODDE HILL RD & 2.4MI N ELIZABETH LAKE RD 32FT S CTR E-W DIRT RD 0.1MI S/O CAL AQUEDUCT MKD (D 1045 1960)	DL 1370
BASELINE (1991)	2525.397	CSBM MON 5IN UP 34FT N C/L AVE M & 175FT E C/L 35TH ST W 6FT E PP 1054605E MKD (BM 104-7 1958)	DL 1373

QUAD-YEAR	ELEV	DESCRIPTION (INCLUDE QUAD AND YEAR IN DESCRIPTION)	BM NUMBER
BASELINE (1991)	2567.482	CS MON IN WELL 18IN DN @ C/L INT AVE M & 45TH ST W OPP NE COR HSE #4506 MKD (1/4 COR SEC,1, 36,T6N,T7N,R13W) USE E EDGE	DL 1376
BASELINE (1991)	2529.418	CSBM MON 4IN UP 28FT S & 41FT W C/L INT AVE M & 47TH ST W 4FT W PP 168073E MKD (BM 104-12 1958)	DL 1377
PALMDALE (1991)	2650.990	CS MON IN WELL 18IN DN @ C/L INT 10TH ST W & AVE 0-8 67FT SE PP NO 759281E 171FT SW TP NO 593015H & 39FT NW TP NO 593014H MKD (1/4 COR 15, 16 T6N R12W) USE S EDGE	DL 1378
PALMDALE (1991)	2631.876	CS MON IN WELL 11IN DN @ C/L INT 10TH ST W & AVE 0 46FT SW TP 593028H & 92 FT NE PP 864950E & MKD (9,10,15,16,T6N R12W 1928) CO SURVEYOR USE N EDGE	DL 1379
PALMDALE (1991)	2640.107	CS MON UP 4IN 25FT E C/L 15TH ST W & 185FT N C/L AVE O MKD (BM 110-10 1958 RE 5869) SET IN 12X12 CONC POST	DL 1380
PALMDALE (1991)	2587.776	CS MON IN WELL 17IN DN @ C/L INT AVE N & 20TH ST W 74FT SE PP NO 878634E 104FT NE PP NO 878635E 52FT NW TP NO 593081H MKD (4,5,8,9, R12W T6N 1929) USE N EDGE	DL 1383
PALMDALE (1991)	2556.194	CS BM 12IN CONC MON 4IN UP 38FT W/O C/L 20TH ST W & 55FT N/O C/L AVE M-8 13FT S/O PP # 2360132E MKD (BM 110-14 1958)	DL 1384
PALMDALE (1991)	3219.595	USGS MON 12IN UP 255FT E/O C/L SIERRA HWY & 380FT N/O C/L MOUTAIN SPRINGS RD MKD (3219 40) MKR POST 2FT W/O MON	DL 1523
PALMDALE (1991)	3225.728	USC&GS MON 3IN UP 218FT E/O C/L SIERRA HWY & 100FT S/O C/L MOUTAIN SPRINGS RD MKD (F 1000 1958)	DL 1524
PALMDALE (1991)	3224.319	USC&GS MON 2IN UP 292FT SE/O C/L SIERRA HWY & 0.1MI S/O C/L MOUTAIN SPRINGS RD MKD (MONT 2 1958)	DL 1525
PALMDALE (1991)	3229.749	USC&GS MON 5IN UP 133FT SE C/L SIERRA HWY & 0.85MI SW ANGELES FOREST HWY MKD (T 1147 1961)	DL 1526
PALMDALE (1991)	3225.016	USC&GS MON 4IN UP 39FT SE C/L SIERRA HWY & 0.9 MI SW ANGELES FOREST HWY MKD (U 431 1935)	DL 1527
PALMDALE (1991)	3199.210	USC&GS MON 6IN UP 40FT SE C/L SIERRA HWY & 0.35MI S/O C/L MOUTAIN SPRINGS RD MKD (V 431 1935)	DL 1528

QUAD-YEAR	ELEV	DESCRIPTION (INCLUDE QUAD AND YEAR IN DESCRIPTION)	BM NUMBER
PALMDALE (1991)	3184.497	USC&GS MON 4IN UP 45FT NW C/L SIERRA HWY & 0.5MI S/O C/L MOUTAIN SPRINGS RD 240FT S/O MI MKR #23.10 MKD (W 431 RESET 1955)MKR POST 2FT S/O MON	DL 1529
PALMDALE (1991)	3178.286	CS MON 5IN UP 153FT SE/O C/L SIERRA HWY & 0.55MI S/O MOUTAIN SPRINGS RD 430FT S/O MI MKR #23.10 MKD (1/4SEC COR 22,27,R12W,T5N)MKR POST 2FT S/O MON	DL 1531
PALMDALE (1991)	3127.450	CSBM MON 6IN UP 52FT N C/L SIERRA HWY & 130FT SW VINCENT FIRE STA 0.3MI W SOLEDAD CANYON RD 12FT W PP 693454E MKD (BM 201-67 1961 RE 5869)	DL 1535
PALMDALE (1991)	3081.822	CSMB MON 6IN UP 0.25MI E/O C/L LISTIE AVE 74FT N/O C/L SIERRA HWY 160FT NW/O CULV #25.16 MKD (BM 201-68 RE 5869)	DL 1536
PALMDALE (1991)	3082.071	CSBM MON 6FT FROM NW END N HDWL CULV E268+70 59FT N C/L SIERRA HWY & 0.6MI W SANTIAGO RD MKD (201-70 1961) MP MKR NO 26.48	DL 1538
PALMDALE (1991)	3050.392	CSBM MON W END N HDWL CULV E241+25 33FT N C/L SIERRA HWY & 1.1MI E CROWN VALLEY RD MKD (BM 201-71 1961) MILEAGE POST MARKER NO 27.01	DL 1539
PALMDALE (1991)	2984.777	CSBM MON 6IN UP 54FT N C/L SIERRA HWY & 0.5MI E CROWN VALLEY RD 40FT W/O PP #2338851E MKD (201-72 1961 RE 5869)	DL 1540
PALMDALE (1991)	2948.857	USC&GS MON 6IN UP 232FT S/O C/L SOLEDAD CN RD & 1.0MI NE/O SANTIAGO RD OPP PP #2322732E MKD (C 487 1955)	DL 1542
PALMDALE (1991)	2770.259	USC&GS MON E END N HDWL SPRR CULV 424.95 110FT SE C/L SOLEDAD CN RD & 0.65MI SW ALISO CN RD MKD (B 487 1955) OPP MI MKR #24.32	DL 1544
BASELINE (1991)	2964.632	CS MON FLUSH 51FT N & 30FT E C/L INT SIERRA HWY & CROWN VALLEY RD 8FT SE PP 593220H MKD(R/W MON RE 2177)	DL 1546
BASELINE (1991)	2702.284	L&BN IN CONC DRWY TO HSE NO 32109 4TH ST (CROWN VALLEY RD) 32FT W C/L 4TH ST & 50FT N C/L PROD GILLESPIE AVE	DL 1552
BASELINE (1991)	2698.868	L&T NR W END OF CONC HDWL LRGE CULV 22FT N C/L SOLEDAD CYN RD & 70FT E/O C/L CROWN VALLEY RD	DL 1554
BASELINE (1991)	2698.169	USC&GS MON 12IN UP 30FT E/O C/L CROWN VALLEY RD & 230FT S/O C/L SOLEDAD CYN RD MKD (H 53 1926)	DL 1555

QUAD-YEAR	ELEV	DESCRIPTION (INCLUDE QUAD AND YEAR IN DESCRIPTION)	BM NUMBER
PALMDALE (1991)	2575.444	CS MON IN WELL 24IN DN @ C/L INT AVE N & PROPOSED 35TH ST W MKD (R12W T6N 6-7 CO. SURV 1927) USE NE EDGE	DL 1797
PALMDALE (1991)	2584.516	CS MON IN WELL 12IN DN @ C/L INT AVE N & 30TH ST W MKD (T6N R12W 6-5-7-8- CO. SURV 1927) USE SE EDGE	DL 1799
PALMDALE (1991)	2595.724	CS MON IN WELL 12IN DN @ C/L INT AVE N & 25TH ST W MKD (R12W T6N 5-8 CO SURV 1929) USE E EDGE	DL 1802
BASELINE (1991)	2610.449	CS MON IN WELL 8IN DN @ C/L INT AVE M & 70TH ST W MKD (33 34 4 3 T6N T7N R13W) 1927) USE SE EDGE	DL 1997
BASELINE (1991)	2561.263	CS MON IN WELL 22IN DN @ C/L INT AVE M & 65TH ST W MKD (1/4 COR,34,3,T6N,T7N,R13W) USE NW EDGE	DL 1998
BASELINE (1991)	2501.233	CSBM MON 4IN UP ON SW COR AVE M & 55TH ST W 39FT S & 37FT W C/L INT MKD (BM 104-14 1958)	DL 2000
BASELINE (1991)	2519.182	CS MON IN WELL 6IN DN @ C/L INT AVE M & 15TH ST W MKD (1/4 COR 33,4,T7N,T6N,R12W) USE E EDGE	DL 2002
BASELINE (1991)	2518.364	CSBM MON 4IN UP ON NE COR AVE M & 15TH ST W 31FT N & 215FT E/O C/L INT MKD (BM 104-3 1958)	DL 2003
BASELINE (1991)	2522.487	CS MON 21IN DN IN WELL @ C/L INT AVE M & 10TH ST W MKD (SEC COR 3,4,33,34,T7N,R12W 1928) USE N EDGE	DL 2004
BASELINE (1991)	2532.141	RDBM TAG IN N CB AVE M 40FT N/O C/L & 0.25MI E/O C/L 6TH ST W IN FRONT OF CO DISPATCH CT 3FT W/O PP #16113593E	DL 2008
BASELINE (1991)	2519.235	CSBM MON IN CONC POST 4IN UP ON NW COR AVE M & 5TH ST E 40FT N & 100FT W C/L INT MKD (BM 121-1 1961)	DL 2009
BASELINE (1991)	2518.366	CS MON 8IN DN IN WELL @ C/L INT AVE M & 5TH ST E MKD (1/4 COR 35,2,T6N,R12W) USE N EDGE	DL 2010
BASELINE (1991)	2504.069	CSBM MON 4IN UP ON NW COR AVE M & 10TH ST E 72FT N/O & 40FT W/O C/L INT MKD (BM 121-2 1961)	DL 2011
BASELINE (1991)	2503.890	CS MON IN WELL 8IN DN @ C/L INT AVE M & 10TH ST E MKD (SEC COR,35,36,1,2,R12W,T6N,T7N) USE NW EDGE	DL 2012
BASELINE (1991)	2475.889	L&BN CONC FOOTING 7FT CHAIN LINK FENCE @ NW COR AVE M & 20TH ST E 50FT N & 45FT W C/L INT MKD (BM)	DL 2016

QUAD-YEAR	ELEV	DESCRIPTION (INCLUDE QUAD AND YEAR IN DESCRIPTION)	BM NUMBER
BASELINE (1991)	2483.450	CSBM MON 4IN UP 32FT N C/L AVE M & 450FT W 55TH ST E MKD (BM 121-10 1961) 2IN IP MKR 3FT UP 2FT WEST	DL 2029
BASELINE (1991)	2486.904	CSBM MON 4IN UP @ NW COR FUT AVE M & 60TH ST E 30FT N & 42FT W C/L INT MKD (BM 121-11 1961) 2IN IP MKR 3FT UP 2FT S	DL 2030
BASELINE (1991)	2496.237	CS MON @ C/L INT FUT AVE M & 75TH ST E MKD (1/4 COR, 36, 1, T6N, T7N, R11W) USE N EDGE MKR POST 3FT S	DL 2033
BASELINE (1991)	2499.183	RDBM MON IN WELL 8IN DN ON NW COR FUT AVE M & 80TH ST E 160FT N & 23FT W C/L INT BET PP 1185566E & DEADMAN 2IN IP MKR 3FT UP 2FT W	DL 2034
BASELINE (1991)	2514.635	CS MON 14IN DN @ C/L INT FUT AVE M & 85TH ST E MKD (1/4 COR 31 6 T6N T7N R10W) 2IN IP MKR 3FT UP 2FT E MKD (1/4 COR, 31, 6, T6N, T7N, R10W) USE N EDGE MKR POST 2FT E	DL 2035
BASELINE (1991)	2721.745	RDBM MON IN WELL 8IN DN @ NW COR FUT AVE M & 80TH ST W 20FT N & 15FT W C/L INT 2IN IP MKR 3FT UP 2FT W	DL 2059
BASELINE (1991)	2864.417	CS MON 12IN DN @ FUT C/L INT AVE M & 85TH ST W MKD (1/4SEC COR 32, 5, T6N, R13W) USE SW EDGE	DL 2060
BASELINE (1991)	2989.471	USC&GS MON 4IN UP 11FT NW/O SEC COR @ FUTURE AVE M & 90TH ST W MKD (2 1044 1960)	DL 2061
BASELINE (1991)	2756.731	CS MON 12IN DN @ FUT C/L INT AVE L-8 & 90TH ST W MKD (1/4COR, 31, 32, R13W, T7N 1927) MKR POST 10FT E (USE W EDGE)	DL 2062
BASELINE (1991)	2702.163	USC&GS MON 4IN UP 20FT S C/L AVE L (DIRT RD) & 0.4MI W 90TH ST W NR FUT 94TH ST W MKD (X 1044 1960) MKR POST 1.5FT N	DL 2063
BASELINE (1991)	2710.822	CS MON 24IN DN @ FUTURE C/L INT AVE L & 95TH ST W MKD (1/4 COR, 30, 31, T7N, R13W) (USE NW EDGE)	DL 2064
BASELINE (1991)	2761.797	CS MON 32IN DN @ FUTURE INT AVE I & 100TH ST W 42FT NE/O FENCE POST COR & 32FT NW/O 2IN IP MKR POST @ CL 4199 MKD (SEC COR 25, 30, 36, 31, T7N, R14W) (USE SW EDGE)	DL 2065
BASELINE (1991)	3192.874	RDBM TAG CONC & ROCK HDWL 11.79 15FT N APPROX C/L JOHNSON RD & 1.35MI E/O LIMERIDGE DR	DL 2067

QUAD-YEAR	ELEV	DESCRIPTION (INCLUDE QUAD AND YEAR IN DESCRIPTION)	BM NUMBER
BASELINE (1991)	3347.427	CSBM MON 6IN UP 35FT N APPROX C/L JOHNSON RD & 0.95MI E/O LIMERIDGE DR 31FT NE/O CULV #12.25 MKD (BM 119-32 1961) 2IN IP MKR POST 2FT S	DL 2069
BASELINE (1991)	3438.646	CS MON 6IN UP 200FT N APPROX C/L JOHNSON RD & 0.8MI E/O LIMERIDGE DR 190FT W/O MI MKR POST #12.39 MKD (1/4COR 27,34,T7N,R14W)	DL 2071
BASELINE (1991)	3455.427	CS MON DN 10YN 55FT S/O C/L JOHNSON RD & 0.3MI E/O LIMERIDGE DR 50FT E/O MI MKR #12.94 MKD (SEC COR 28,27,33,34,T7N,R14W) MKR POST 1FT NE	DL 2073
BASELINE (1991)	3415.131	CS MON FL @ FENCE COR 170FT W/O & 112FT S/O C/L INT JOHNSON RD & LEAD HILL DR MKD (1/4COR 28,33,R14,T7N) 2IN IP MKR POST 2FT N	DL 2076
BASELINE (1991)	3408.167	L&DATE SPK SE CONC BASE TOWER 220/6 140FT N APPROX C/L JOHNSON RD & 0.4MI E ELIZABETH LAKE RD	DL 2077
BASELINE (1991)	3395.306	CSBM MON 6IN UP 28FT N APPROX C/L JOHNSON RD & 0.3MI E ELIZABETH LAKE RD MKD (BM 119-35 1961) 65FT W/O MKR POST #13.59 2IN IP MKR PIPE 2FT S	DL 2078
PALMDALE (1991)	2780.551	CS MON (USE W EDGE) 11IN DN @ C/L INT 42ND ST E & PEARBLOSSOM HWY MKD (1/4 COR 5 8 R11W T5N RE 5869)	DL 2476
PALMDALE (1991)	2620.955	L&BN 2FT E BCR @ SE COR 16TH ST E & PALMDALE BLVD S SERVICE RD 15FT S & 45FT E C/L INT	DL 2488
PALMDALE (1991)	2616.471	RD HD BOLT W CB 6FT S BCR @ SW COR ROSEMARIE ST & PALMDALE BLVD S SERVICE RD 46FT S & 15FT W C/L INT MKD (AV 49)	DL 2489
PALMDALE (1991)	2608.607	CS MON ON C/L 20TH ST E 115FT N C/L PALMDALE BLVD MKD (1/4 COR 25 30 T6N R11W R12W RE5869) USE S EDGE	DL 2490
PALMDALE (1991)	2602.444	SQ HD SPK IN SIDEWALK 6FT W OF W CB & 9FT N BCR @ NW COR PALMDALE BLVD & 22ND ST E 85FT N & 26FT W C/L INT	DL 2491
PALMDALE (1991)	2606.239	ST HWY MON IN WELL 12IN DN ON C/L PALMDALE BLVD 27FT E C/L 28TH ST E	DL 2493
PALMDALE (1991)	2597.028	CSBM MON FL 1FT BACK OF E CB 110FT N/O & 31FT E/O C/L INT PALMDALE BLVD & 35TH ST E MKD (BM 106-4 1958)	DL 2495
PALMDALE (1991)	2608.616	L&BN CONC HDWL 44FT S C/L PALMDALE BLVD & 150FT E APPROX C/L 42ND ST E NR MKR J 290&02	DL 2499

QUAD-YEAR	ELEV	DESCRIPTION (INCLUDE QUAD AND YEAR IN DESCRIPTION)	BM NUMBER
PALMDALE (1991)	2613.385	L&BN CONC HDWL 44FT S C/L PALMDALE BLVD & 90FT W DL APPROX C/L 45TH ST E 100FT E TP 596314H NR MKR J 301&02	2500
PALMDALE (1991)	2618.915	CSBM MON 4IN UP 36FT N C/L PALMDALE BLVD & 0.3MI DL E 47TH ST E 3FT S PP 971024E & 83FT NE TP 485031H MKD (BM 107-1 1960) 2IN IP WITNESS POST 3FT UP 2FT S	2501
PALMDALE (1991)	2625.485	CSBM MON 4IN UP @ NE COR PALMDALE BLVD & 55TH ST E 78FT E/O C/L INT 3FT S/O PP #971026E & 54FT E/O PP #640345H MKD (BM 107-2 1960) 2IN IP MKR POST 3FT UP 2FT S	DL 2502
PALMDALE (1991)	2629.401	CSBM MON 4IN UP ON NE COR PALMDALE BLVD & 60TH ST E 40FT N & 60FT E C/L INT MKD (BM 107-3 1960) (BETWEEN PP & DOWN GUY)	DL 2503
PALMDALE (1991)	2905.135	USC&GS MON 32FT E C/L SIERRA HWY & 0.5MI N PEARBLOSSOM HWY 20FT N/O NW COR BLDG # 35656 MKD (EE 487 1955)	DL 2506
PALMDALE (1991)	2839.611	USC&GS MON 28FT E C/L SIERRA HWY 45FT W SPRR TRACKS & 5FT N/O E HDWL NO 19.37 MKD (V 429 1935)	DL 2509
PALMDALE (1991)	2836.942	USC&GS MON 60FT W/O C/L INT SIERRA HWY & SPRR TRACKS 75FT N HDWL NO 19.37 MKD (U 429 1935)	DL 2510
PALMDALE (1991)	2808.788	USC & GS MON 6IN UP 102FT W C/L SIERRA HWY & 0.2 MI N/O BARREL SPRINGS RD TO THE E 13FT NE/O PP 6057 MKD (Z 428 1935)	DL 2513
PALMDALE (1991)	2807.330	USC & GS MON 8IN UP 102FT W C/L SIERRA HWY & 0.3 MI N/O BARREL SPRINGS RD TO THE E 11FT S/O PP 6058 MKD (Y 428 1935)	DL 2514
PALMDALE (1991)	2799.762	USC&GS MON 48FT E/O C/L SPRR & 0.3MI S/O AVE S & 53FT S/O TP740913H MKD (H811 1947) 65FT W/O C/L SIERRA HWY	DL 2515
PALMDALE (1991)	2733.900	USC&GS MON FLUSH 80FT E SPRR & 0.2MI N AVE S MKD (S 427 1935)	DL 2518
PALMDALE (1991)	2732.527	USC&GS MON 3IN UP 80FT E SPRR & 0.25MI N AVE S 11FT SW TP & 82FT W TP 6073 MKD (Q 427 1935)	DL 2519
PALMDALE (1991)	2661.383	L&T S CB 1FT E BCR @ SE COR AVE Q-12 & SIERRA HWY 20FT S & 70FT E C/L INT	DL 2522
PALMDALE (1991)	2646.418	L&BN W CB SIERRA HWY 30FT W C/L @ S END SERVICE STA 38627 900FT N AVE Q-6 2FT N PP 430687E	DL 2524

QUAD-YEAR	ELEV	DESCRIPTION (INCLUDE QUAD AND YEAR IN DESCRIPTION)	BM NUMBER
PALMDALE (1991)	2639.241	L&BN 1FT N OF S END RET WALL 12FT W SPRR & 21FT N C/L AVE Q	DL 2526
PALMDALE (1991)	2616.857	USC&GS MON N HDWL SPRR CULV 412.54 10FT W C/L SPRR & 0.1MI N/O INT SIERRA HWY & AVE P-8 MKD (P 487 1955)	DL 2529
PALMDALE (1991)	2538.144	L&T CTR E HDWL CONC CULV F202+45 26FT E/O C/L SIERRA HWY 0.2MI S AVE M	DL 2536
PALMDALE (1991)	2652.650	L&BN E END FOOTING 5FT BLOCK WALL @ NW COR AVE 0-8 & 10TH ST W 58FT W & 45FT N C/L INT MKD (BM)	DL 2544
PALMDALE (1991)	2590.314	L&T NW COR CONC SLAB FRONT OFFICE BLDG 2000 80FT S & 66FT W C/L INT AVE N & 20TH ST W	DL 2560
PALMDALE (1991)	2554.496	CS MON IN WELL 24IN DN @ C/L INT 20TH ST W & AVE M-8 MKD (45 R12W T6N 1929) USE N EDGE	DL 2563
PALMDALE (1991)	2563.820	L&BN CONC FOOTING FOR 5FT CHAIN LINK FENCE @ NE COR AVE M-4 & 60TH ST W 35FT E & 42FT N C/L INT MKD (BM)	DL 2566
PALMDALE (1991)	2631.815	L&BN IN CB 4FT E BCR @ NW COR AVE N & MEDWAY AVE 50FT W & 30FT N C/L INT MKD (BM)	DL 2570
PALMDALE (1991)	2629.780	L&BN IN CB 4FT W BCR @ NE COR AVE N & MEDWAY AVE 53FT E & 30FT N C/L INT MKD (BM)	DL 2571
PALMDALE (1991)	2576.245	L&T CONC WALK @ NE COR HSE 4304 AVE N 95FT S C/L & 0.1MI E 45TH ST W	DL 2572
PALMDALE (1991)	2594.265	L&BN S CB AVE N 42FT S C/L 22FT E CTR OF E DRWY HSE 2240 340FT W/O C/L 22ND ST	DL 2574
PALMDALE (1991)	2635.390	L&BN S CB AVE P 2FT E OF END & 0.2MI W 3RD ST E MKD (BM)	DL 2576
PALMDALE (1991)	2634.948	L&T N CB 15FT N & 120FT W C/L INT PICTORIAL ST & CAROLSIDE AVE	DL 2577
PALMDALE (1991)	2659.406	RDBM TAG E CB 4FT N BCR @ NE COR AVE P & COUNTRY CLUB DR 30FT E & 82FT N C/L INT	DL 2580
PALMDALE (1991)	2660.220	RDBM TAG N CB 4FT E BCR @ NW COR AVE P & COUNTRY CLUB DR 61FT W & 42FT N C/L INT	DL 2581
PALMDALE (1991)	2983.168	USC&GS MON SW COR BRIDGE B1269 ON PEARBLOSSOM HWY OVER SPRR MKD (N 1045 1960)	DL 2587
PALMDALE (1991)	2986.985	L&T E CB NE COR BRIDGE B1269 ON PEARBLOSSOM HWY OVER SPRR	DL 2588

QUAD-YEAR	ELEV	DESCRIPTION (INCLUDE QUAD AND YEAR IN DESCRIPTION)	BM NUMBER
PALMDALE (1991)	3010.004	RDBM TAG BACK HDWL CULV @ MP 0.70 40FT N C/L PEARBLOSSOM HWY 415FT E PI 1ST CURVE E OF BRIDGE OVER SPRR 1000FT E OF SMALL RD	DL 2590
PALMDALE (1991)	3010.033	L&BN BACK HDWL 40FT N C/L PEARBLOSSOM HWY & 1700FT E SMALL RD MP MKR 0.84	DL 2591
PALMDALE (1991)	2982.204	L & BN BACK HDWL 40FT W C/L PEARBLOSSOM HWY & 510FT S C/L OLD NADEAU RD MP MKR NO 0.98	DL 2592
PALMDALE (1991)	2892.098	RD MON IN WELL 12IN DN ON C/L PEARBLOSSOM HWY @ BC 93FT E C/L NEW BARREL SPRINGS RD	DL 2595
PALMDALE (1991)	2888.559	RD MON IN WELL 12IN DN ON C/L PEARBLOSSOM HWY @ E C 1050FT W/O C/L 30TH ST E (TO THE N) MKD (1959)	DL 2597
PALMDALE (1991)	2848.479	2IN IP CONC PLUG & RD TAG @ C/L INT PEARBLOSSOM HWY & 32ND ST E (USE N EDGE)	DL 2598
PALMDALE (1991)	2814.010	RD MON IN WELL 12IN DN @ PI 14FT N C/L PEARBLOSSOM HWY 0.1MI W VALLEY SPRINGS RD	DL 2599
PALMDALE (1991)	2794.183	CS MON IN WELL 8IN DN (N EDGE) @ C/L INT PEARBLOSSOM HWY & 37TH ST E MKD (5 6 7 8 T5N R11W)	DL 2601
PALMDALE (1991)	2785.562	CS MON IN WELL 8IN DN @ C/L INT PEARBLOSSOM HWY & 40TH ST E MKD (1/16 COR) USE N EDGE	DL 2603
PALMDALE (1991)	2640.749	CSBM MON 4IN UP ON SW COR PALMDALE BLVD & 75TH ST E 80FT S & 30FT W C/L INT MKD (BM 107-6 1960) 2IN IP WITNESS POST 3FT UP 2FT W	DL 2605
PALMDALE (1991)	2644.477	CSBM MON 4IN UP ON SW COR PALMDALE BLVD & FUT 80TH ST E 62FT S & 30FT W C/L INT MKD (BM 107-7 1960) 2IN IP WITNESS POST 3FTUP 2FT S	DL 2606
BASELINE (1991)	2552.855	CS MON IN WELL 18IN DN @ C/L INT 90TH ST E & AVE N MKD (5 6 7 8 T6N R10W)	DL 2608
PALMDALE (1991)	2758.323	RDBM TAG COR HDWL @ SW COR PEARBLOSSOM HWY & 50TH ST E 59FT W & 41FT S C/L INT	DL 2609
PALMDALE (1991)	2753.032	L&SPK 1FT E OF W END CULV WINGWALL 40FT S & 28FT W C/L INT PEARBLOSSOM HWY & 52ND ST E	DL 2610
PALMDALE (1991)	2752.656	CS MON IN WELL 8IN DN @ C/L INT PEARBLOSSOM HWY & 52ND ST E MKD (U/4 COR 4,9,T5N,R11W) USE WEST EDGE	DL 2611

QUAD-YEAR	ELEV	DESCRIPTION (INCLUDE QUAD AND YEAR IN DESCRIPTION)	BM NUMBER
PALMDALE (1991)	2756.487	CSBM MON 4UN UP @ E END DRWY TO FUTURE 4 POINTS PLAZA @ SE COR PEARBLOSSOM HWY & HWY 138 119FT S/O & 38FT W/O C/L INT MKD (BM 106-13 1958)	DL 2612
PALMDALE (1991)	2734.337	BOLT 0.4FT S OF N END CONC HDWL NO 52.00 34FT E C/L HWY 138 & 210FT NW SPRR OVERPASS 0.5MI NW PEARBLOSSOM HWY MKD (106-12A)	DL 2613
PALMDALE (1991)	2734.341	RDBM TAG 1FT S OF N END CONC HDWL NO 51.00 34FT W C/L HWY 138 & 210 FT NW SPRR OVERPASS 0.5MI NW PEARBLOSSOM HWY	DL 2614
PALMDALE (1991)	2705.548	RDBM TAG 1FT S OF N END CONC HDWL CULV J418+06 35FT W C/L HWY 138 & 0.1MI SE OF SE END CURVE @ 47TH ST E	DL 2616
PALMDALE (1991)	2679.075	ST HWY MON IN WELL 14IN DN 49FT W C/L INT AVE S & 47TH ST E MKD (SEC 4 5 33 R11W T5N T6N) MON ON C/L OF AVE S	DL 2618
PALMDALE (1991)	2558.188	RDBM TAG E CB 1FT N BCR @ NE COR AVE P & 25TH ST E 31FT E & 76FT N C/L INT	DL 2623
PALMDALE (1991)	2668.194	CS MON (W EDGE) IN WELL 16IN DN @ C/L INT 40TH ST E TO N & AVE S MKD (CO SURV CC 32 33 5 T5N T6N R11W)	DL 2625
PALMDALE (1991)	2674.553	CS MON (E EDGE) IN WELL 14IN DN @ C/L INT AVE S & 35TH ST E MKD (CO SURV 1/4 COR SEC 32 T5N T6N R11W 1926)	DL 2628
PALMDALE (1991)	2724.258	L&BN 1FT S BCR @ SW COR AVE S & SWAN DR 21FT W & 78FT S/O C/L INT 0.3 MI E/O 10TH ST E	DL 2636
PALMDALE (1991)	2722.984	CS MON IN WELL 9IN DN NW EDGE ON C/L AVE S 75FT W C/L SWAN DR 0.3 MI E 10TH E MKD (1/4 COR 2 T6N T5N R12W RE 5869)	DL 2637
PALMDALE (1991)	2699.145	L&T E CB 7FT S BCR @ SE COR DIVISION ST & TAINTOR RD 60FT S & 30FT E C/L INT	DL 2656
PALMDALE (1991)	2693.795	L&T E CB 5FT S BCR @ SE COR DIVISION ST & AVE Q-10 54FT S & 30FT E C/L INT	DL 2657
PALMDALE (1991)	2685.281	ST HWY MON IN WELL 12IN DN @ C/L INT DIVISION ST & PALMDALE BLVD	DL 2658
PALMDALE (1991)	2782.212	CSBM MON 4IN UP 40FT W C/L PEARBLOSSOM HWY & & 0.6MI S/O AVE T 4FT N/O PP #907746E MKD (BM 106-14 1958) MKR POST 3FT UP 2FT N/O MON	DL 2660

QUAD-YEAR	ELEV	DESCRIPTION (INCLUDE QUAD AND YEAR IN DESCRIPTION)	BM NUMBER
PALMDALE (1991)	2846.332	CSBM MON 4IN UP 45FT NE C/L PEARBLOSSOM HWY & 1.5MI S/O AVE T MKD (BM 106-16 1958) MKR POST 2FT UP 2FT NW/O MON	DL 2661
PALMDALE (1991)	2885.821	USC&GS MON SW ABUT BRIDGE 53-303 OVER LITTLE ROCK CREEK 15FT S C/L PEARBLOSSOM HWY MKD (V 1045 1960)	DL 2662
PALMDALE (1991)	2908.804	CS MON (W EDGE) IN WELL 8IN DN @ C/L INT 77TH ST E & PEARBLOSSOM HWY MKD (1/4 COR 13 14 R11W T5N)	DL 2663
PALMDALE (1991)	2900.677	USC&GS MON 1FT E OF W EDGE HDWL @ SE COR 85TH ST E & PEARBLOSSOM HWY 18FT E & 26FT S C/L INT MKD (F 977 1964)	DL 2664
BASELINE (1991)	2913.314	RDBM TAG N CB 4FT E BCR @ NE COR 87TH ST E & PEARBLOSSOM HWY 40FT N & 79FT E C/L INT	DL 2666
BASELINE (1991)	2932.525	RDBM TAG CTR HDWL @ MKR I664+04 24FT S C/L PEARBLOSSOM HWY & 0.5MI E 87TH ST E 48FT E/O PP #543955H	DL 2667
BASELINE (1991)	2948.818	L&BN E EDGE CONC SLAB FRONT TEL RELAY STA 9550 PEARBLOSSOM HWY @ SW COR PEARBLOSSOM HWY & 96TH ST E 67FT S & 104FT W C/L INT	DL 2669
BASELINE (1991)	2962.967	RDBM TAG CTR CONC HDWL @ SE COR 106TH ST E & PEARBLOSSOM HWY 38FT E & 26FT S C/L INT	DL 2670
BASELINE (1991)	3286.316	RDBM MON IN WELL 8IN DN ON NE COR OLD FT TEJON RD & 106TH ST E 20FT N & 60FT E C/L INT 5FT N TP 116-618 2IN IP MKR 3FT UP 2FT N	DL 2734
BASELINE (1991)	2816.608	BRAD IN 2IN IP CONC PLUG & TAG 2IN DN @ SE COR PUMPING STA @ NE COR 87TH ST E & AVE T-8 30FT N & 147FT E C/L INT	DL 2750
BASELINE (1991)	2814.487	RDBM TAG CONC FOOTING FENCE @ NW COR PUMPING STA @ NE COR 87TH ST E & AVE T-8 50FT E & 135FT N C/L INT	DL 2751
BASELINE (1991)	2742.819	CS MON (N EDGE) IN WELL 10FT W C/L INT 87TH ST E & AVE S-8 MKD (1/4 COR 1 6 T5N R10W R11W)	DL 2753
BASELINE (1991)	2712.243	RDBM TAG LIGHT STD @ UNION STA @ NE COR 90TH ST E & AVE S 182FT N & 51FT E C/L INT	DL 2754
PALMDALE (1991)	2490.264	CSBM MON 6IN UP @ SW COR 50TH ST E & AVE M-8 90FT S & 35FT W C/L INT MKD (BM 120-1 1961) 2IN IP WITNESS POST 3FT UP 2FT E	DL 2756

QUAD-YEAR	ELEV	DESCRIPTION (INCLUDE QUAD AND YEAR IN DESCRIPTION)	BM NUMBER
PALMDALE (1991)	2491.297	RDBM TAG CONC FOOTING 4IN STANDPIPE @ NW COR 50TH ST E & AVE M-8 11FT N & 32FT W C/L INT	DL 2757
BASELINE (1991)	2491.209	CHIS X ON SE EDGE OF 2IN IP WITH CONC PLUG & LACS TAG UP 6IN @ NW COR 70TH ST E & PROP AVE M 50FT N/O & 50FT W/O C/L INT	DL 2760
PALMDALE (1991)	3067.539	USC&GS MON 2IN UP 65FT N C/L SIERRA HWY & 0.55MI W PEARBLOSSOM HWY MKD (N 899 1955) POST & SIGN 2FT S ACROSS FROM BLDG #43900 N SIERRA HWY	DL 2769
PALMDALE (1991)	3201.518	USC&GS MON FLUSH 60FT N C/L SIERRA HWY & 200FT W/O LOS ANGELES ON RAMP TO ANTELOPE VALLEY FWY 3FT W/O PP# 1451113 MKD (M 431 RESET 1963) POST & SIGN 2FT W	DL 2770
BASELINE (1991)	3360.786	CS MON (S EDGE) IN WELL 12IN DN ON C/L 106TH ST E 0.5MI S NEW FT TEJON RD MKD (28 29 32 33 T5N R10W)	DL 2813
BASELINE (1991)	3365.421	2IN IP (S EDGE) 50FT S & 50FT W CS MON ON 106TH ST E 0.5MI S NEW FT TEJON RD	DL 2814
BASELINE (1991)	2886.076	CSBM MON 6IN DN @ SW COR CROWN VALLEY RD & CEDRAL ST 70FT S & 50FT W C/L INT MKD (BM NC 1008 1963)	DL 2851
PALMDALE (1991)	3103.382	ST HWY MON 6IN UP ON NW COR SIERRA HWY & SOLEDAD CYN RD 150FT N/O & 170FT W/O C/L INT MKR POST 1FT S/O MON	DL 2853
PALMDALE (1991)	3106.923	STATE HWY MON IN WELL 8IN DN @ C/L INT SIERRA HWY & SOLEDAD CYN RD @ HWY STA 384&00	DL 2854
PALMDALE (1991)	2656.891	RDBM TAG NR S END CONC CULV 25FT S & 25FT E/O C/L INT 30TH ST E & AVE R-12	DL 3057
BASELINE (1991)	2520.917	CS MON IN WELL 10IN DN @ C/L INT AVE M & 20TH ST W MKD (SEC COR,32,33,4,5,T6N,T7N,R12W) USE EDGE	DL 3196
BASELINE (1991)	2531.264	CSBM MON IN N CB AVE M 40FT N/O C/L & 0.2MI E/O 6TH ST W 26FT W/O PP #1613592E OPP FIRE HYD MKD (BM 104-1A,1967)	DL 3197
BASELINE (1991)	2471.481	CS MON IN WELL 8IN DN @ C/L INT AVE M & 40TH ST E MKD (SEC COR,32,33,5,4,T7N,T6N,R11W)USE N EDGE	DL 3198
BASELINE (1991)	2485.766	CS MON IN WELL 8IN DN @ C/L INT FUT AVE M & 60TH ST E MKD (SEC COR834,35,3,2,T7N,T6N,R11W) USE N EDGE	DL 3199

QUAD-YEAR	ELEV	DESCRIPTION (INCLUDE QUAD AND YEAR IN DESCRIPTION)	BM NUMBER
BASELINE (1991)	2491.714	CS MON (N EDGE) IN WELL 8IN DN @ C/L INT 70TH ST E & FUT AVE M MKD (SEC COR 35 36 2 1 T6N T7N R11W)	DL 3200
BASELINE (1991)	2601.167	CS MON IN WELL 18IN DN @ C/L INT 90TH ST E & AVE P MKD(17 18 19 20 T6N R10W) USE N EDGE	DL 4080
BASELINE (1991)	2628.657	CS BM MON FLUSH 57FT E & 27FT N C/L INT 90TH ST E & AVE Q MKD(107-10 1966)	DL 4081
BASELINE (1991)	3264.797	CS MON IN WELL 8IN DN @ C/L INT FT TEJON RD & 106TH ST E MKD(1/4 COR 28-29 R10W T5N) USE S ED	DL 4144
PALMDALE (1991)	2719.756	CE MON FL ON SOLEDAD CYN RD 0.1MI E/O GILLESPIE AVE 34FT N/O C/L MKD (RE 5869 BM-NC 1227)	DL 4181
PALMDALE (1991)	2766.279	CE MON FL 36FT S/O C/L SOLEDAD CYN RD ON C/L PROD WISCONSIN ST MKD (5869 BM-NC 1228)	DL 4182
PALMDALE (1991)	2812.630	CE MON FL 44FT NLY & 75FT ELY OF INT SOLEDAD CYN RD & ALISO CYN RD MKD(RE 5869 BM-MC 1231)	DL 4183
PALMDALE (1991)	2889.158	L&BN W END CULV ON SOLEDAD CYN RD 0.4 MI NE OF SANTIAGO RD 27FT N C/L STAMPED (BM) CULV #25.80	DL 4184
PALMDALE (1991)	2885.970	L & BN W END CULV ON SOLEDAD CYN RD 0.4 MI NE OF SANTIAGO RD 26FT S C/L STAMPED (BM) CULV #25.80	DL 4185
PALMDALE (1991)	3035.513	L&BN CTR CULV ON SOLEDAD CYN RD 0.5 MI S'LY OF INT SIERRA HWY 21FT W/O C/L STAMPED (BM) @ MI MKR #26.82	DL 4186
PALMDALE (1991)	3095.931	CS MON E END CULV ON SIERRA HWY 0.4 MI W/O VINCENT FIRE STA 25FT N/O C/L MKD (BM 201-67A 1968 RE 5869) @ MI MKR POST #24.84	DL 4188
PALMDALE (1991)	3107.498	CE MON E END CULV 38FT N & 51FT E/O INT SIERRA HWY & SOLEDAD CN RD MKD (201-66A 1968 RE 5869)	DL 4189
PALMDALE (1991)	3194.619	CE MON ON TOP CONC JUNCTION CHAMBER 0.5 MI E/O C/L INT SOLEDAD CN RD & SIERRA HWY & 41FT N/O C/L MKD (201-65B 1968 RE 5869) @ MILE POST # 23.64	DL 4190
PALMDALE (1991)	3203.012	USC&GS MON 6IN UP ON SIERRA HWY 0.2 MI S/O NEW ANGELES FOREST HWY 56FT E/O C/L MKD (H-57 1926)	DL 4191
PALMDALE (1991)	2976.976	USC&GS MON 2IN UP 111FT SE OF C/L INT SIERRA HWY & PEARBLOSSOM HWY MKD (BM RESET 1969 LOFT 2)	DL 4193

QUAD-YEAR	ELEV	DESCRIPTION (INCLUDE QUAD AND YEAR IN DESCRIPTION)	BM NUMBER
PALMDALE (1991)	2976.811	RD MON 8IN DN IN HH ON APPROX C/L PEARBLOSSOM HWY 27FT NE OF APPROX C/L SIERRA HWY	DL 4194
PALMDALE (1991)	2763.302	CS MON IN HDWL 63FT S/O C/L PEARBLOSSOM HWY & 29 FT W/O 47TH ST E MKD (BM125-9 1968)	DL 4195
BASELINE (1991)	3418.103	RDBM TAG CONC CB @ N/E COR JOHNSON RD & LEADHILL DR 51FT N & 16FT E/O C/L INT	DL 4196
BASELINE (1991)	3477.842	RDBM TAG CONC CB @ N/E COR JOHNSON RD & LIMERIDGE DR 46FT N & 20FT E/O C/L INT	DL 4197
BASELINE (1991)	2901.016	USC&GS MON FL ON JOHNSON RD 0.25MI W/O 110TH ST W 29FT S/O C/L 64FT W/O PP #1897436E MKD (V 1044 1960) MKR POST 1FT N	DL 4198
BASELINE (1991)	2766.384	RD MON FL 21FT S/O & 28FT E/O C/L INT FUT AVE L & 100TH ST W (2IN IP MKR POST 3FT N)	DL 4199
BASELINE (1991)	2963.183	SCDWR MON N/W COR BRIDGE # 333.76-90W OVER CALIF AQUEDUCT 420FT N & 165FT E/O C/L AVE M & 90TH ST E MKD (STATE OF CALIF DEPT OF WATER RESORCES 333.8A 1971)	DL 4200
BASELINE (1991)	2563.871	L&BR CONC CB 2FT W/O BCR @ N/W COR AVE M & 65TH ST W 40FT N & 70FT W/O C/L INT	DL 4201
BASELINE (1991)	2513.135	L&T CONC CB 2FT N/O BCR @ N/E COR AVE M & 60TH ST W 80FT N & 40FT E/O C/L INT	DL 4202
BASELINE (1991)	2523.176	SPK IN CONC CB 2FT W/O BCR @ NE COR AVE M & 10TH ST W 42FT N & 75FT E/O C/L INT	DL 4203
BASELINE (1991)	2482.860	CS MON UP 4IN ON C/L INT AVE M & 55TH ST E MKD (1/4 SEC COR 34-3 T7N T6N R11W) 5FT S/O W.P. UP	DL 4205
PALMDALE (1991)	2703.176	L&T IN CONC CB @ SE COR SIERRA HWY & AVE R-8 45FT S & 42FT E/O C/L INT	DL 4207
PALMDALE (1991)	2668.807	L&RDBM TAG IN N WALL OF C.B. @ SW COR SIERRA HWY & AVE R, 32FT W & 73FT S/O C/L INT	DL 4208
PALMDALE (1991)	2667.662	L&RDBM TAG IN CONC BASE OF SIG LITE STD @ NE COR AVE R & SIERRA HWY, 35FT N & 51FT E/O C/L INT	DL 4209
PALMDALE (1991)	2655.212	L&RDBM TAG IN S WALL C.B. @ SW COR SIERRA HWY & PALMDALE BLVD 31FT W & 70FT S/O C/L INT 1FT W CF	DL 4210
PALMDALE (1991)	2654.687	L&RDBM TAG IN S WALL OF C.B. @ NW COR SIERRA HWY & PALMDALE BLVD 33FT W & 100FT N/O C/L INT 1FT W/O CF	DL 4211

QUAD-YEAR	ELEV	DESCRIPTION (INCLUDE QUAD AND YEAR IN DESCRIPTION)	BM NUMBER
PALMDALE (1991)	2618.251	RDBM TAG IN CONC CB 1FT E/O BCR @ SE COR AVE P & SIERRA HWY 70FT E/O & 42FT S/O C/L INT	DL 4213
PALMDALE (1991)	2611.405	USC&GS MON ON SIERRA HWY 0.3 MI N/O AVE P 67FT E/O C/L MKD (V 425 1955)	DL 4214
PALMDALE (1991)	2605.327	USC&GS MON FL ON SIERRA HWY 0.8 MI N/O AVE P & 60FT E/O C/L MKD(SAHARA 3 1938) W. P. 1.5FT E	DL 4216
PALMDALE (1991)	2577.054	USC&GS MON 8IN UP ON SIERRA HWY 0.3 MI S/O AVE N & 55FT E/O C/L MKD (W 811 RESET 1973)	DL 4217
BASELINE (1991)	2529.993	L&RD TAG S/E COR AVE M & SIERRA HWY 42FT S & 81 FT E/O C/L INT 1FT E/O BCR	DL 4218
BASELINE (1991)	2529.351	USC&GS MON IN W END OF HDWL CULV #013 272FT E/O SIERRA HWY & 50FT S/O AVE M MKD (S 12-19 1971)	DL 4219
PALMDALE (1991)	2632.653	L&RD TAG IN S/O COR SLAB TO BLDG 1225E PALMDALE BLVD 49FT N & 162FT E/O C/L INT 12TH ST E	DL 4221
PALMDALE (1991)	2605.101	RDBM TAG IN S CB 2FT W/O BCR @ S/W COR PALMDALE BLVD & 30TH ST E. 42FT S & 80FT W/O C/L INT	DL 4223
PALMDALE (1991)	3057.562	RD MON IN HH 8IN DN @ C/L INT MT EMMA RD & FORT TEJON RD MKD (LACO RD 1973)	DL 4294
PALMDALE (1991)	2694.126	RDBM TAG IN W CB OF 10TH ST W 1FT N/O BCR @ N/W COR ELIZIBETH LAKE RD 77FT N & 30FT W/O C/L INT	DL 4296
PALMDALE (1991)	3083.046	RD MON IN WELL @ S/W COR ELIZABETH LAKE RD & BOUQUET CYN RD 30FT W & 35FT S/O C/L INT 3FT N/O PP574560E 2IN IP WITNESS POST 3FT UP 2FT E	DL 4298
PALMDALE (1991)	3127.475	RDBM TAG IN CONC HDWL OF DRAIN @ S/E COR ELIZABETH LAKE RD & 90TH ST W 60FT S & 32FT E/O C/L INT	DL 4299
PALMDALE (1991)	3130.593	L&BD IN E'LY END OF OLD GAS ISL OF BLDG 9000 ON S/W COR ELIZABETH LAKE RD & 90TH ST W 32FT S & 35FT W/O C/L INT	DL 4300
BASELINE (1991)	3402.698	L&T IN E'LY END OF OLD GAS ISL 25FT S/O C/L ELIZABETH LAKE RD & 80FT E/O C/L SAN FRANCISQUITO CYN RD	DL 4301
BASELINE (1991)	3346.211	RDBM TAG IN CONC WALL @ NLY SIDE OF DRWY TO HSE #14161 34FT E/O C/L ELIZABETH LAKE RD & 200FT S/O C/L FIRTREE DR	DL 4302

QUAD-YEAR	ELEV	DESCRIPTION (INCLUDE QUAD AND YEAR IN DESCRIPTION)	BM NUMBER
PALMDALE (1991)	3147.948	CSBM MON 27FT S/O GODDE HILL RD & 0.4 MI N'LY OF ELIZABETH LAKE RD 105FT NLY MILE POST #2.80 MKD (BM 112-1A 1972) 2IN IP WITNESS POST 3FT UP 2FT S	DL 4303
PALMDALE (1991)	3382.636	CSBM MON UP 3IN 32FT S/O C/L GODDE HILL RD & 1.0 MI N'LY OF ELIZABETH LAKE RD 100FT W'LY OF DIRT RD TO N MKD (BM 112-1B 1972) 2IN IP 3FT UP 1.5FT S	DL 4304
PALMDALE (1991)	3110.421	CSBM MON 43FT E/O GODDE HILL RD & 1.9 MI N/O ELIZABETH LAKE RD 47FT N'LY OF HWY MARKER 1.37 315FT S/O HUGHS RANCH RD MKD (112-2A 1972) 2IN IP W P UP 3FT 1.5FT W	DL 4305
PALMDALE (1991)	2967.158	STATE OF CALIF DEPT OF WATER RESOURCES MON IN CONC WK 15FT E/O C/L GODDE HILL RD @ SE END OF BR 1625 OVER THE AQUEDUCT MKD (1968)	DL 4306
PALMDALE (1991)	2961.894	STATE OF CALIF DEPT OF WATER RESOURCES MON IN CONC WK 15FT W/O C/L GODDE HILL & 2.5 MI N/O ELIZABETH LAKE RD @ N/W END BR 1625 OVER THE CALIF AQUEDUCT MKD (337-7A 1971)	DL 4307
PALMDALE (1991)	2879.143	STATE OF CALIF DEPT OF WATER RESOURCES MON 50FT W/O C/L GODDE HILL RD & 0.4 MI S/O AVE N 18FT S/E OF PP 1821013E @ ANGLE PT OF WIRE FN IRON	DL 4308
PALMDALE (1991)	2732.633	CS MON IN WELL 8IN DN @ OR NR C/L INT AVE N & 60TH ST W MKD (SEC COR 11,10,3,2) USE N EDGE	DL 4309
PALMDALE (1991)	3151.282	RDBM MON IN WELL 5IN DN 50FT S/O C/L FORT TEJON RD & 0.15MI W/O 96TH ST E MKD (LA CO RD DEPT 1974) 2IN IP MKR POST UP 3FT & 2FT S	DL 4311
PALMDALE (1991)	2947.382	DWR MON IN NW COR OF BRIDGE OVER CALIF AQUEDUCT 420FT N/O & 14FT W/O C/L INT AVE V & 82ND ST E MKD (BM 3561A 1971 DEPT OF WATER RESOURCES)	DL 4312
PALMDALE (1991)	2585.443	RD BM MON IN WELL 40FT N/O & 50FT E/O C/L INT AVE N & 30TH ST W MKD (BM 1974) 9FT NW OF POLE 1490898E 3FT N/O WITNESS POST	DL 4317
PALMDALE (1991)	2598.052	2IN IP CONC PL & LACO ENG TAG UP 6IN 50FT S/O & 50FT E/O C/L INT AVE N & 25TH ST W	DL 4318
PALMDALE (1991)	2621.595	CS MON IN WELL DN 10IN @ C/L INT 20TH ST W & AVE N-8 MKD (R12W T6N 8,9,19,29) USE N EDGE	DL 4319
PALMDALE (1991)	2631.604	L&BN IN CONC CB 5FT N/O END OF CB 178FT N & 42FT E/O C/L INT AVE O & 10TH ST W MKD (BM)	DL 4321

QUAD-YEAR	ELEV	DESCRIPTION (INCLUDE QUAD AND YEAR IN DESCRIPTION)	BM NUMBER
PALMDALE (1991)	2683.578	RDBM TAG IN CONC CB 2FT W/O BCR @ SE COR PALMDALE BLVD & 5TH ST W 42FT S & 120FT E/O C/L INT	DL 4323
PALMDALE (1991)	2669.570	LACO BRASS CAP MON FL MKD (BM 110-1 1958) R E 5869) 81FT N & 406FT E/O C/L INT PALMDALE BLVD & 3RD ST E	DL 4325
PALMDALE (1991)	2665.069	ST HWY MON IN WELL 10IN DN @ OR NEAR C/L INT 5TH ST E & PALMDALE BLVD	DL 4326
PALMDALE (1991)	2685.584	L&BN IN CONC CB NEAR MCR @ SW COR PALMDALE BLVD & DIVISION ST 52FT S & 42FT W/O C/L INT	DL 4336
PALMDALE (1991)	2672.612	CS MON (E EDGE) IN WELL 10IN DN ON C/L AVE S 0.25 MI E/O 30TH ST E MKD (1/4 COR SEC 6CC 32 T6N T5N R11W RE 7078) OPP DRWY TO HSE 3025	DL 4339
PALMDALE (1991)	2667.110	CS MON IN WELL 7IN DN ON C/L AVE S 0.25 MI E/O 40TH ST E MKD (CO SURV 1/4 COR 5 T5N T6N R11W RE 2177) USE W EDGE	DL 4341
PALMDALE (1991)	2625.760	RDBM TAG 2FT N BCR @ N/W COR 30TH ST E & AVE R 77FT N & 42FT W/O C/L INT	DL 4348
PALMDALE (1991)	2626.080	RDBM TAG 23FT S/O BCR @ S/W COR 30TH ST E & AVE R 102FT S/O & 42FT W/O C/L INT	DL 4349
PALMDALE (1991)	2646.489	TAG RCE 10915 IN W CB 30TH ST E 20FT N/O NW BCR 95FT N & 42FT W/O C/L INT 30TH ST E & AVE R-8	DL 4350
BASELINE (1991)	2477.290	RD MON IN WELL 50FT N & 50FT E C/L INT 50TH ST E & AVE M	DL 4465
BASELINE (1991)	2524.131	RDBM MON IN WELL 333FT N & 36FT E/O C/L INT AVE M & 90TH ST E MKD (1974) 5FT E/O PP #982 MKR POST 2FT E	DL 4479
PALMDALE (1991)	2694.092	RDBM TAG S CB PALMDALE BLVD 42FT S/O & 100FT E/O C/L INT 10TH ST W	DL 4618
PALMDALE (1991)	2861.836	RDBM TAG IN SWLY COR CONC VAULT 77FT WLY & 26FT NLY OF C/L INT SOLEDAD CN RD & SANTIAGO RD	DL 4656
PALMDALE (1991)	2905.019	2IN IP CONC PLUG & LACS TAG UP 8IN 50FT NLY & 50FT ELY 1/4 COR 0.5 MI NE OF SANTIAGO RD 110FT WLY PP# 2139548E	DL 4657
PALMDALE (1991)	3011.673	USC&GS MON 4IN UP 66FT SE OF C/L SIERRA HWY NR CULV #20.97 0.2MI SW/O C/L INT SIERRA HWY & PEARBLOSSOM HWY MKD (S 899 1953)	DL 4658

QUAD-YEAR	ELEV	DESCRIPTION (INCLUDE QUAD AND YEAR IN DESCRIPTION)	BM NUMBER
PALMDALE (1991)	2829.666	USC&GS MON DN 6IN 20FT S/O C/L BARREL SPRINGS RD & 46FT W SPRR MAINLINE MKD (K811, 1947) MARKER POST 1.5 W	DL 4659
PALMDALE (1991)	2886.959	RDBM TAG IN S END C B 32FT W/O C/L 82ND ST E & 58FT N/O C/L PEARBLOSSOM HWY	DL 4661
PALMDALE (1991)	2651.162	CS MON IN WELL DN 15IN @ C/L INT AVE O & 20TH ST W MKD (CO SURV 1928 8,9,16,17, R12W T6N) USE S EDGE	DL 4690
PALMDALE (1991)	2651.266	L&T @ NW COR CONC DR TO HSE NO 40408 128FT N/O C/L AVE O & 50FT E/O C/L 20TH ST W	DL 4691
PALMDALE (1991)	2591.519	L&T 1FT W/O BCR @ NW COR 42FT N/O C/L AVE N & 66FT W/O C/L 45TH ST W	DL 4694
PALMDALE (1991)	2644.115	L&BM TAG NE COR CONC VAULT 72FT S/O C/L AVE N & 41FT W/O C/L 50TH ST W	DL 4695
PALMDALE (1991)	2883.028	L&BM TAG ON ELY EDGE OF CONC DR TO HSE NO 753 BARREL SPRINGS RD 51FT N/O C/L BARREL SPINGS RD & 215FT E/O APPROX C/L INT HAROLD 5TH ST	DL 4696
PALMDALE (1991)	2887.380	L&T IN SW COR CONC DR TO HSE NO 747 BARREL SPRINGS RD 68FT N/O C/L BARREL SPRINGS RD & 81FT E/O APPROX C/L INT HAROLD 5TH ST	DL 4697
PALMDALE (1991)	2878.749	RDBM MON IN WELL 7IN DN 60FT S/O C/L BARREL SPRINGS RD & 0.85MI W/O SIERRA HWY 29FT SE/O PP #4118189E MKD (1981) 2IN IP MKR 2FT N/O MON	DL 4698
PALMDALE (1991)	2886.407	RDBM MON IN WELL 130FT E/O & 47FT N/O C/L INT BARREL SPRINGS RD & LAGO LINDA RD 1MI W/O SIERRA HWY 9FT S/O PP #112220E 2IN IP MKR 2FT S/O MON MKD (1981)	DL 4699
PALMDALE (1991)	2976.240	L&BM TAG IN CONC WALK OF BRIDGE OVER ANTELOPE VALLEY FWY & CALIF AQUEDUCT 1FT E/O NW END 18FT N/O C/L BARREL SPRINGS RD (BRIDGE NO BR53-1794)	DL 4700
PALMDALE (1991)	2979.821	L&BM TAG ON TOP CONC GUARD RAIL TO BRIDGE OVER ANTELOPE VALLEY FWY & CALIF AQUEDUCT 1FT E FROM SW COR 16FT S/O C/L BARREL SPRINGS RD (BRIDGE NO BR 53-1794)	DL 4701
PALMDALE (1991)	3060.439	RDBM MON IN WELL 8IN DN 70FT N/O C/L BARREL SPRINGS RD & 30FT E/O APPROX C/L VISTA DEL LARGO MKD (1981) 2IN IP MKR 2FT W 3FT UP	DL 4702

QUAD-YEAR	ELEV	DESCRIPTION (INCLUDE QUAD AND YEAR IN DESCRIPTION)	BM NUMBER
PALMDALE (1991)	3118.828	L&T IN W EDGE OF CONC DR TO HSE NO 603 BARREL SPINGS RD 120FT W/O APPROX C/L TIERRA SUBIDA AVE 44FT N/O APPROX CTR BARREL SPRINGS RD (TRAVELED)	DL 4703
PALMDALE (1991)	3114.837	L&T IN S EDGE OF CONC DR TO HSE NO 603 BARREL SPRINGS RD 80FT N/O APPROX CTR BARREL SPRINGS RD (TRAVELED) & 64FT W/O APPROX C/L TIERRA SUBIDA AVE	DL 4704
PALMDALE (1991)	2963.502	L&BM TAG IN CONC CB 1FT N/O S END OF BRIDGE OVER CALIF AQUEDUCT 14FT E/O C/L TIERRA SUBIDA AVE & 0.3MI S/O AVE S	DL 4705
PALMDALE (1991)	2955.427	CALIF STATE DEPT OF WATER RESOURCES MON IN CONC WK 0.5FT S/O N END OF BRIDGE OVER CALIF STATE AQUEDUCT 15FT W/O C/L TIERRA SUBIDA AVE & 0.3MI S/O AVE S	DL 4706
PALMDALE (1991)	2514.237	CS MON IN WELL 15IN DN @ C/L INT AVE N-8 & 50TH ST E MKD (LA CO SURVEYORS MON 1/4 SEC COR 9,10,R11W,T6N) USE E EDGE	DL 4707
PALMDALE (1991)	2501.102	RDBM MON IN WELL DN 4IN 71FT E/O C/L 50TH ST E & 41FT S/O C/L AVE N 5FT S/O PP #1707743E 2IN IP 2FT E & 3FT UP	DL 4708
PALMDALE (1991)	2830.151	DPW BM TAG @ NW COR OF 3FTX3FT CONC FTG OF FIRE HYD 24FT E/O C/L ALISO CYN RD & 52FT N/O C/L CARSON MESA RD 0.5MI S/O SOLEDAD CYN RD	DL 4890
PALMDALE (1991)	2828.449	2IN IP W/CONC PLUG & DPW BM TAG IN WELL 8IN DN 59FT W/O C/L ALISO CYN RD & 29FT N/O C/L CARSON MESA RD & 0.5MI S/O SOLEDAD CYN RD (10FT E/O PP	DL 4891
PALMDALE (1991)	2871.866	FC BM MON 40FT W/O C/L ALISO CYN RD & 1.0MI S/O SOLEDAD CYN RD MKD (BM 126-8460 1965) 5FT W/O MKR POST	DL 4892
PALMDALE (1991)	2880.699	2IN IP W/ ONC PLUG & DPW BM TAG IN WELL 8IN DN 39FT E/O ALISO CYN RD & 1.2MI S/O SOLEDAD CYN RD 30FT N/O C/L ENTRANCE RD TO HSE #31990 2FT W/O MKR POST	DL 4893
PALMDALE (1991)	2882.333	DPW BM TAG 3FT N/O S END OF ROCK CULVERT 59FT E/O C/L ALISO CYN RD & 1.2MI S/O SOLEDAD CYN RD 35FT N/O C/L DIRT ENTRANCE RD TO HSE #31970	DL 4894
PALMDALE (1991)	2927.952	DPW BM TAG IN CONC APRON 6FT E & 1FT S/O NW COR CONC APRON 40FT W/O C/L ALISO CYN RD & 20FT N/O C/L AVE Y-8	DL 4895

QUAD-YEAR	ELEV	DESCRIPTION (INCLUDE QUAD AND YEAR IN DESCRIPTION)	BM NUMBER
PALMDALE (1991)	2928.198	DPW BM TAG IN CONC APRON 6FT E & 1FT N/O SW COR CONC APRON 35FT W/O C/L ALISO CYN RD & 14FT S/O C/L AVE Y-8	DL 4896
PALMDALE (1991)	2955.154	LACS MON 2IN UP 30FT W/O C/L ALISO CYN RD & 0.3MI S/O AVE Y-8 0.5MI S/O ENTRANCE TO BLUM RANCH STMPD (BM NC 1256) MARKER POST 1FT W/O MON	DL 4897
PALMDALE (1991)	3029.766	LACS MON 3IN UP 35FT E/O C/L ALISO CYN RD & 0.6MI S/O AVE Y-8 50FT W/O PP #725019E MKD (BM NC 1257) MARKER POST 2.28 1.5 E/3 MON	DL 4898
PALMDALE (1991)	3046.060	DPW BM TAG CTR OF ROCK HDWL 19FT W/O C/L ALISO CYN RD & 0.65 MI S/O AVE Y-8 NR MI POST MKR 2.28	DL 4899
PALMDALE (1991)	3068.529	DPW BM TAG CTR OF ROCK HDWL 20FT E/O C/L ALISO CYN RD & 0.95 MI S/O AVE Y-8 NR MI POST MKR 2.62	DL 4900
PALMDALE (1991)	3069.025	DPW BM TAG 8FT S/O N END ROCK HDWL 18FT W/O C/L ALISO CYN RD & 0.95 MI S/O AVE Y-8 NR MI POST MKR 2.62	DL 4901
PALMDALE (1991)	3130.903	2IN IP W/CONC PLUG & DPW BM TAG IN WELL 8IN DN 40FT S/O C/L ALISO CYN RD & 45FT W/O C/L RANCH RD & 1.35 MI S/O AVE Y-8 MRK POST 2FT S/O MON	DL 4902
PALMDALE (1991)	3133.158	2IN IP W/CONC PLUG & DPW BM TAG IN WELL 8IN DN 34FT S/O C/L ALISO CYN RD 25FT E/O C/L RANCH RD & 1.35 MI S/O AVE Y-8 MKR POST 2FT S/O MON	DL 4903
PALMDALE (1991)	3162.905	2IN IP W/CONC PLUG & DPW BM TAG IN WELL 8IN DN 23FT W/O C/L ALISO CYN RD & 1.85 MI S/O AVE Y-8 NR MILE POST MARKER 3.52	DL 4904
PALMDALE (1991)	3162.586	DPW BM TAG CTR OF ROCK HDWL 24FT W/O C/L ALISO CYN RD & 1.85MI S/O AVE Y-8 NR MILE POST 3.52	DL 4905
PALMDALE (1991)	3271.342	2IN IP W/CONC PLUG & DPW TAG IN WELL 8" DN 62FT W/O C/L ALISO CYN RD & 2.3MI S/O AVE Y-8 (19FT N/O C/L B P & L DIRT RD) MKR POST 2FT S/O MON	DL 4906
PALMDALE (1991)	3265.299	2IN IP W/CONC PLUG & DPW BM TAG IN WELL 8IN DN 60FT E/O C/L ALISO CYN RD & 2.3MI S/O AVE Y-8 (13FT S/O C/L B P & 1 DIRT RD) MKR POST 2FT SW/O MON	DL 4907
PALMDALE (1991)	2611.573	DPW BM TAG E CB 60TH ST W 1FT N/O BCR 68FT N/O & 42FT E/O C/L INT 60TH ST W & AVE M-8	DL 4908
PALMDALE (1991)	2731.465	DPW BM TAG E CB 60TH ST W 79FT N/O & 42FT E/O C/L INT 60TH ST W & AVE N	DL 4909

QUAD-YEAR	ELEV	DESCRIPTION (INCLUDE QUAD AND YEAR IN DESCRIPTION)	BM NUMBER
PALMDALE (1991)	3052.237	DPW BM TAG IN S HDWL CULV # 7.90 (4FT FR E END) 22FT S/O & 117FT E/O C/L INT ELIZABETH LAKE RD & GODDE HILL RD	DL 4910
PALMDALE (1991)	3051.403	LACO DPW BM MON IN WELL 35FT S/O & 5FT W/O C/L INT ELIZABETH LAKE RD & GODDE HILL RD (9FT SW/O PP) 2IN IP MKR POST 2FT N	DL 4911
PALMDALE (1991)	2858.090	DPW BM TAG NEAR CTR OF S HDWL CULV #4.87 2.2MI W/O 25TH ST W & 20FT S/O ELIZABETH LAKE RD	DL 4912
PALMDALE (1991)	2836.277	DPW BM TAG IN HDWL @ NW COR BRIDGE W DRWY TO LAZY T RANCH HSE #4218 79FT S/O C/L ELIZABETH LAKE RD & 1.8MI W/O 25TH ST W	DL 4913
PALMDALE (1991)	2777.142	DPW BM TAG NW COR CATTLE X-ING ON RD TO HSE #2712 54FT S/O C/L ELIZABETH LAKE RD & 0.25MI W/O 25TH ST W 150FT E/O MI MKR #2.88	DL 4914
PALMDALE (1991)	2760.325	DPW BM TAG IN CB 1FT E/O BCR # NE COR ELIZABETH LAKE RD & 20TH ST W 68FT E/O & 42FT N/O C/L INT	DL 4915
PALMDALE (1991)	2759.155	DPW BM TAG IN CB 1FT E/O BCR @ SE COR ELIZABETH LAKE RD & 15TH ST W 38FT E/O & 42FT S/O INT	DL 4916
PALMDALE (1991)	2683.959	DPW BM TAG @ N END C B 1FT W/O CB ON SW COR PALMDALE BLVD & 5TH ST W 72FT S/O & 33FT W/O C/L INT	DL 4917
PALMDALE (1991)	2717.393	DPW BM TAG @ NW COR HDWL CULV 25FT S/O & 55FT E/O C/L INT AVE R & DIVISION ST	DL 4918
PALMDALE (1991)	2867.026	USC&GS MON IN N END OF HDWL #19.76 0.35MI S/O RR CROSSING & 24FT E/O C/L SIERRA HWY MKD (GAGING STA)	DL 4919
PALMDALE (1991)	2931.904	DPW BM TAG IN NW COR CONC PORCH OF BLDG 0.25MI N/O PEARBLOSSOM HWY & 51FT E/O C/L SIERRA HWY	DL 4920
PALMDALE (1991)	2958.454	SPK IN W CB PEARBLOSSOM HWY @ SW COR BRIDGE OVER CALIF AQUEDUCT 9IFT N/O OLD NADEAU RD	DL 4921
PALMDALE (1991)	2899.463	DPW BM TAG W HDWL LITTLEROCK IRRIGATION CONC DITCH 210FT S/O & 46FT W/O C/L INT PEARBLOSSOM HWY & BARREL SPRINGS RD	DL 4922
PALMDALE (1991)	2871.295	DPW BM TAG N CB PEARBLOSSOM HWY 42FT N/O & 88FT W/O C/L INT 30TH ST E (TO THE N)	DL 4923

QUAD-YEAR	ELEV	DESCRIPTION (INCLUDE QUAD AND YEAR IN DESCRIPTION)	BM NUMBER
PALMDALE (1991)	2847.510	DPW BM TAG N CB PEARBLOSSOM HWY 42FT N/O & 28FT E/O C/L INT 32ND ST E	DL 4924
PALMDALE (1991)	2781.341	DPW BM TAG S CB PEARBLOSSOM HWY 1FT W/O BCR 42FT S/O & 45FT W/O C/L INT 42ND ST E	DL 4925
PALMDALE (1991)	2760.801	L&T 1FT FR N END HDWL 70FT N/O & 30FT W/O C/L INT PEARBLOSSOM HWY & 47TH ST E	DL 4926
PALMDALE (1991)	2753.472	L&TAG S CB 2FT E/O W END 363FT W/O C/L HWY 138 & 42FT S/O C/L PEARBLOSSOM HWY	DL 4927
PALMDALE (1991)	2889.922	DPW BM TAG IN NE COR CONC SLAB 52FT S/O & 86FT W/O C/L INT PEARBLOSSOM HWY & 82ND ST E	DL 4928
PALMDALE (1991)	2948.741	L&T @ S END HDWL #820 44FT S/O C/L INT 82ND ST E & FORT TEJON RD	DL 4929
PALMDALE (1991)	3026.135	DPW BM TAG IN CB 2FT E/O BCR 42FT N/O & 45FT E/O C/L INT SIERRA HWY & LISTIE AVE	DL 4930
PALMDALE (1991)	2808.699	DPW BM TAG N CB SOLEDAD CYN RD 37FT N/O & 47FT E/O C/L INT KASHMERE CYN RD (1FT E/O BCR)	DL 4931
PALMDALE (1991)	3288.905	USGS BR CAP IN W END OF HDWL CULV #12.07 15FT N/O C/L ELIZABETH LAKE RD & 2.3MI W/O 90TH ST W & 130FT W/O DRWY TO HSE #11035 MKD GAGING STA	DL 4932
PALMDALE (1991)	3077.740	DPW BM TAG IN NW COR OF OLD CONC FOUNDATION 164FT S/O & 56FT E/O C/L INT ELIZABETH LAKE RD & BOUQUET CYN RD	DL 4933
BASELINE (1991)	3327.568	DPW BM TAG NEAR E END CONC WALK (2FT FR END) @ SW COR ELIZABETH LAKE RD & JOHNSON RD 72FT W/O & 58FT S/O C/L INT	DL 4934
BASELINE (1991)	3064.560	CS BR CAP MON @ SE END CONC WINGWALL CULV #11.47 31FT S/O C/L JOHNSON RD & 1.7MI E/O LIMERIDGE DR MKD (BM 119-30A, RE 7103 1976)	DL 4935
BASELINE (1991)	2853.774	DPW BM TAG IN WELL 33FT SE/O C/L M C OF CURVE JOINING JOHNSON RD & 110TH ST W 31FT W/O C/L PROD 110TH ST W 0.7MI S/O AVE K 3FT S/O PP # 2109688E MKD (BM 1990) 2IN IP MKR POST 3FT W	DL 4936
BASELINE (1991)	2706.061	DPW BM TAG IN CONC FTG OF SW LEG OF POWER LINE TOWER 0.15MI E/O 80TH ST W & 60FT N/O C/L AVE M	DL 4937
BASELINE (1991)	2667.911	DPW BM TAG IN S CB AVE M 42FT S/O & 50FT E/O C/L INT 75TH ST W (1FT E/O BCR)	DL 4938

QUAD-YEAR	ELEV	DESCRIPTION (INCLUDE QUAD AND YEAR IN DESCRIPTION)	BM NUMBER
BASELINE (1991)	2658.526	DPW BM TAG IN N CB AVE M 42FT N/O & 45FT E/O C/L INT PARKRIDGE PL (0.5FT E/O BCR)	DL 4939
BASELINE (1991)	2527.893	L&T IN CONC FTG OF CH LINK FENCE POST 26FT N/O & 138FT W/O C/L INT AVE M & QUARTZ HILL RD	DL 4940
BASELINE (1991)	2518.987	DPW BM TAG IN W MEDIAN CB 35TH ST W (PRIVATE ST) 58FT S/O C/L INT AVE M	DL 4941
BASELINE (1991)	2520.867	DPW BM TAG NEAR BACK OF WALK @ SW COR AVE M BRIDGE OVER ANTELOPE VALLEY FRWY	DL 4942
BASELINE (1991)	2528.815	L&T IN CB @ BCR NE COR AVE M & 6TH ST W 42FT N/O & 67FT E/O C/L INT	DL 4943
BASELINE (1991)	2487.829	L&BR @ W END OF GATE SITE 1 RD (15TH ST E) 50FT S/O & 20FT W/O C/L INT AVE M & 15TH ST E	DL 4944
BASELINE (1991)	2469.775	CS MON IN WELL @ C/L INT AVE M & 30TH ST E MKD (31,32,6,5,T6N,T7N,R11W,RE5869)USE S EDGE	DL 4945
BASELINE (1991)	2473.281	L&T IN SE COR OF PORCH @ HSE #4503 AVE M 25FT E/O & 103FT N/O (FUTURE) INT 45TH ST E	DL 4946
BASELINE (1991)	2479.775	DPW BM TAG IN CONC FTG OF CH LINK FENCE COR POST ON SW COR AVE M & 50TH ST E 50FT S/O & 50FT W/O C/L INT	DL 4947
BASELINE (1991)	2497.292	CHIS X IN N EDGE 2IN IP WITH PLUG & LACS TAG 50FT N/O & 50FT E/O C/L (FUTURE) AVE M & (FUTURE) 75TH ST E	DL 4948
BASELINE (1991)	2500.177	2IN IP & CONC PLUG WITH LACS TAG DN 8IN 50FT N/O & 50FT E/O C/L INT AVE M & 80TH ST E (USE CHIS X N EDGE)	DL 4949
PALMDALE (1991)	2868.916	DPW BM TAG IN NW COR 3FTX3FT CONC PAD FOR GAS VALVE 23FT S/O AVE S & 0.2MI E/O C/L ANTELOPE VALLEY FRWY	DL 4950
PALMDALE (1991)	2826.670	DPW BM TAG IN CONC FTG CHAIN LINK FENCE 0.5MI E/O C/L ANTELOPE VALLEY FRWY & 50FT S/O AVE S	DL 4951
PALMDALE (1991)	2788.070	2IN IP CONC PLUG WITH DPW BM TAG DN 8IN IN WELL 112FT E/O & 32FT N/O C/L INT AVE S & 5TH ST E (6FT W/O PP #4040841E)	DL 4952
PALMDALE (1991)	2757.719	DPW BM TAG IN CONC CB 164FT S/O & 37FT E/O C/L INT AVE S & SIERRA HWY (1FT N/O NLY END CB)	DL 4953
PALMDALE (1991)	2726.356	DPW BM TAG IN CONC CB 60FT S/O & 30FT W/O C/L INT AVE S & CASA VERDE DR (1FT S/O BCR)	DL 4954

QUAD-YEAR	ELEV	DESCRIPTION (INCLUDE QUAD AND YEAR IN DESCRIPTION)	BM NUMBER
PALMDALE (1991)	2726.349	DPW BM TAG IN CONC CB 32FT S/O & 60FT E/O C/L INT AVE S & CASA VERDE DR (1FT E/O BCR)	DL 4955
PALMDALE (1991)	2691.969	DPW BM TAG IN CONC CB 80FT S/O & 35FT W/O C/L INT AVE S & 25TH ST E (1FT S/O BCR)	DL 4956
PALMDALE (1991)	2671.543	DPW BM TAG IN CONC CB 68FT S/O & 26FT W/O C/L INT AVE S & 30TH ST E (AT BCR 5FT NLY OF END C B)	DL 4957
PALMDALE (1991)	2670.413	DPW BM TAG IN CB 68FT S/O & 26FT W/O C/L INT AVE S & 30TH ST E (1FT E/O BCR)	DL 4958
PALMDALE (1991)	2676.782	DPW BM TAG IN CONC CB 85FT S/O & 30FT W/O C/L INT AVE S & 35TH ST E TO THE S (1FT S/O BCR)	DL 4959
PALMDALE (1991)	2669.853	DPW BM TAG IN CB 33FT E/O & 47FT S/O C/L INT 40TH ST E (TO THE NORTH) & AVE S	DL 4960
PALMDALE (1991)	2672.719	DPW BM TAG IN CONC CB 40FT N/O & 50FT E/O C/L INT AVE S & 45TH ST E (TO THE N) 1FT E/O BCR	DL 4961
PALMDALE (1991)	2682.263	DPW BM TAG IN CONC CB 82FT S/O & 42FT W/O C/L INT AVE S & 47TH ST E (1FT S/O BCR)	DL 4962
PALMDALE (1991)	2665.112	DPW BM TAG IN CONC CB 50FT N/O & 65FT E/O C/L INT PALMDALE BLVD & 5TH ST E (10FT E/O BCR)	DL 4963
PALMDALE (1991)	2644.300	L&BRAD IN CONC CB 45FT N/O & 45FT E/O C/L INT PALMDALE BLVD & 10TH ST E	DL 4964
PALMDALE (1991)	2626.535	DPW BM TAG IN CONC CB 50FT S/O & 60FT W/O C/L PALMDALE BLVD & 15TH ST E (1FT E/O BCR)	DL 4965
PALMDALE (1991)	2625.817	DPW BM TAG IN CONC CB 50FT N/O & 60FT E/O C/L INT PALMDALE BLVD & 15TH ST E (1FT E/O BCR)	DL 4966
PALMDALE (1991)	2610.874	L&N IN CONC CB 35FT N/O & 70FT W/O C/L INT PALMDALE BLVD & 20TH ST E (1FT E/O BCR)	DL 4967
PALMDALE (1991)	2606.093	L&N IN CONC CB 82FT S/O & 42FT W/O C/L INT PALMDALE BLVD & 25TH ST E (NEAR BCR)	DL 4968
PALMDALE (1991)	2606.414	DPW BM TAG IN CONC CB 42FT S/O & 90FT E/O C/L INT PALMDALE BLVD & 25TH ST E (5FT E/O BCR)	DL 4969
PALMDALE (1991)	2604.733	DPW BM TAG IN CONC CB 42FT S/O & 84FT E/O C/L INT PALMDALE BLVD & 30TH ST E (5FT E/O BCR)	DL 4970
PALMDALE (1991)	2607.033	DPW BM TAG IN CONC CB @ END OF TRAFFYC ISLE ON OR NR C/L PALMDALE BLVD 50FT W/O C/L 40TH ST E	DL 4971

QUAD-YEAR	ELEV	DESCRIPTION (INCLUDE QUAD AND YEAR IN DESCRIPTION)	BM NUMBER
PALMDALE (1991)	2607.344	DPW BM TAG IN CONC CB @ END OF TRAFFIC ISLE 50FT E/O & 10FT S/O C/L INT PALMDALE BLVD & 40TH ST E	DL 4972
PALMDALE (1991)	2617.364	DPW BM TAG IN W END HDWL 22FT N/O & 56FT E/O C/L INT PALMDALE BLVD & 47TH ST E	DL 4973
PALMDALE (1991)	2617.722	2IN IP WITH CONC PLUG & DPW BM TAG 6IN DN IN WELL 40FT N/O C/L PALMDALE BLVD & 0.35MI E/O C/L 47TH ST E (3FT N/O PP #4040262E) MKR POST 2FT N	DL 4974
PALMDALE (1991)	2624.354	2IN IP WITH CONC PLUG & DPW BM TAG 6IN DN IN WELL 45FT N/O & 120FT W/O C/L INT PALMDALE BLVD & 55TH ST E (3FT N PP #4040256E) MKR POST 2FT N	DL 4975
PALMDALE (1991)	2629.209	2IN IP WITH CONC PLUG & DPW BM TAG 6IN DN IN WELL 45FT N & 100FT W/O C/L INT PALMDALE BL & 60TH ST E (3FT N/O PP #4040148E) MKR POST 2FT N	DL 4976
PALMDALE (1991)	2637.368	DPW BM TAG IN CONC FTG OF FENCE COR 50FT N & 50FT W/O C/L INT PALMDALE BL & 70TH ST E	DL 4977
PALMDALE (1991)	2637.555	2IN IP WITH CONC PLUG & DPW BM TAG 6IN DN IN WELL 43FT N & 140FT E/O C/L INT PALMDALE BLVD & 70TH ST E 3FT N/O PP #8647783E MKR POST 2FT N/O MON	DL 4978
PALMDALE (1991)	2639.507	CS MON IN WELL 8IN DN @ C/L INT PALMDALE BLVD & 75TH ST E	DL 4979
PALMDALE (1991)	2645.630	2IN IP WITH CONC PLUG & DPW BM TAG DN 6IN IN WELL 40FT N/O PALMDALE BLVD & FUTURE 83RD ST E 3FT N/O PP MKR POST 2FT N OF MON	DL 4980
PALMDALE (1991)	2645.141	2IN IP WITH CONC PLUG & DPW BM TAG UP 3IN 45FT N/O & 55FT E/O C/L INT PALMDALE BLVD & 87TH ST E 2FT N/O PP	DL 4981
BASELINE (1991)	2644.554	DPW BM TAG IN CONC CB 42FT N/O & 132FT W/O C/L INT PALMDALE BLVD & 90TH ST E (2FT W/O END OF CB)	DL 4982
PALMDALE (1991)	2640.423	L&T IN W CB 46FT N/O & 42FT W/O C/L INT SIERRA HWY & AVE Q	DL 4983
PALMDALE (1991)	2619.082	STATE HWY MON IN WELL DN 10IN @ C/L INT SIERRA HWY & AVE P-8	DL 4984
PALMDALE (1991)	2609.188	DPW BM TAG IN CB 55FT W/O & 80FT S/O C/L INT SIERRA HWY & AVE O-8 (1FT S/O BCR)	DL 4985

QUAD-YEAR	ELEV	DESCRIPTION (INCLUDE QUAD AND YEAR IN DESCRIPTION)	BM NUMBER
PALMDALE (1991)	2609.879	DPW BM TAG IN CB 55FT W/O & 75FT N/O C/L INT SIERRA HWY & AVE O-8 (1FT N/O BCR)	DL 4986
PALMDALE (1991)	2606.127	USC&GS MON DN 2IN ON SIERRA HWY 0.8MI N/O AVE P & 60FT E/O C/L MKD (SAHARA 1938) MKR POST 3.5FT E/O MON	DL 4987
PALMDALE (1991)	2597.525	2IN IP & PLUG WITH DPW BM TAG UP 4IN 62FT E/O & 45FT S/O C/L INT SIERRA HWY & AVE O	DL 4988
PALMDALE (1991)	2595.286	2IN IP & PLUG WITH DPW BM TAG UP 2IN 59FT E/O & 60FT N/O C/L INT SIERRA HWY & AVE O	DL 4989
PALMDALE (1991)	2582.400	2IN IP & PLUG WITH DPW BM TAG UP 4IN 55FT E/O & 45FT S/O C/L SIERRA HWY & AVE N-8	DL 4990
PALMDALE (1991)	2580.779	2IN IP & PLUG WITH DPW BM TAG UP 3IN 67FT E/O & 35FT N/O C/L INT SIERRA HWY & AVE N-8	DL 4991
PALMDALE (1991)	2560.578	2IN IP & PLUG WITH DPW BM TAG UP 3IN 86FT E/O & 24FT S/O C/L INT SIERRA HWY & AVE N	DL 4992
PALMDALE (1991)	2559.564	DPW BM TAG IN SW COR ELEC METER PAD 90FT E/O & 89FT N/O C/L INT SIERRA HWY & AVE N	DL 4993
PALMDALE (1991)	2543.279	USC&GS MON 95FT E/O & 105FT S/O C/L INT SIERRA HWY & SIERRA CT MKD (V 811 1947)	DL 4994
PALMDALE (1991)	2542.402	DPW BM TAG IN CB 50FT W/O & 50FT S/O C/L INT SIERRA HWY & SIERRA CT (1FT S/O BCR)	DL 4995
PALMDALE (1991)	2647.859	LACE TAG IN CB @ SE COR 30TH ST E & AVE R-8 95FT E/O & 34FT S/O C/L INT (1FT E/O BCR)	DL 4996
PALMDALE (1991)	2580.374	L&N IN CB 4FT E/O BCR @ SE COR AVE Q & 30TH ST E 85FT E/O & 30FT S/O C/L INT	DL 4997
PALMDALE (1991)	2564.741	DPW BM TAG IN SE COR OF CONC FIRE HYD PAD 43FT W & 30FT S/O C/L INT 30TH ST E & AVE &-8	DL 4998
PALMDALE (1991)	2564.518	DPW BM TAG IN CONC FTG OF FENCE POST @ SW COR OF CO SANT DIST #20 50FT E & 42FT N/O C/L INT 30TH ST E & AVE P-8	DL 4999
PALMDALE (1991)	2787.825	RD MON IN WELL 8IN DN ON OR NR C/L RAYBURN RD 0.15MI E/O TIERRA SUBIDA AVE MKD (1971)	DL 5099
PALMDALE (1991)	2808.884	RD MON IN WELL 8IN DN @ OR NR C/L INT RAYBURN AVE & TIERRA SUBIDA AVE	DL 5100
PALMDALE (1991)	2804.741	RD MON IN WELL 8IN DN @ OR NR C/L INT TIERRA SUBIDA AVE & CITY RANCH RD MKD (1970)	DL 5101

QUAD-YEAR	ELEV	DESCRIPTION (INCLUDE QUAD AND YEAR IN DESCRIPTION)	BM NUMBER
PALMDALE (1991)	2877.285	RD MON IN H.H. 8IN DN @ APPARENT PI OF TIERRA SUBIDA AVE & 0.15MI N/O AVE S MKD (1970)	DL 5102
PALMDALE (1991)	2881.098	2IN IP UP 4IN 50FT E/O C/L TIERRA SUBIDA AVE & 50FT N/O AVE S WITH CONC PLUG & C.E. TAG (USE E EDGE)	DL 5103
PALMDALE (1991)	2883.135	LACS MON IN H.H. 8IN DN @ OR NR C/L INT TIERRA SUBIDA AVE & AVE S MKD (1/4 COR T5N T6N R12W RE 7078) (USE N ELY EDGE)	DL 5104
PALMDALE (1991)	2852.418	L&T ON OR NR C/L AVE S ON ISLAND CB 80FT W/O C/L ANTELOPE VALLEY FRWY CB MKD (BM)	DL 5106
PALMDALE (1991)	2851.813	CS MON IN H.H. @ OR NR C/L INT AVE S & ANTELOPE VALLEY FRWY MKD (T6N T5N RL2W RE 7078) (USE E EDGE)	DL 5107
PALMDALE (1991)	2830.299	CS MON IN H.H. DN 8IN ON OR NR C/L AVE S & 0.5MI E/O ANTELOPE VALLEY FRWY MKD (1/4 COR SEC 5 RE 5869)	DL 5109
PALMDALE (1991)	2791.817	CS MON IN H.H. @ OR NR C/L INT AVE S & 5TH ST E MKD (SEC 35 1/4 COR) (USE SW EDGE)	DL 5111
PALMDALE (1991)	2751.701	L&T CTR CB RET @ NW COR AVE S & SIERRA HWY 53FT W/O SIERRA HWY & 53FT N/O AVE S	DL 5112
PALMDALE (1991)	2552.429	DPW BM TAG IN CB @ SE COR 30TH ST E & AVE P 75FT E/O & 40FT S/O C/L INT (1FT S/O BCR)	DL 5116
PALMDALE (1991)	2752.959	DPW BM TAG IN CB 200FT N/O & 47FT W/O C/L INT PEARBLOSSOM HWY (AVE T) & HWY 138 (ET TEJON RD) 1FT S/O BCR	DL 5117
PALMDALE (1991)	2704.794	DPW BM TAG IN CB 45FT E/O C/L HWY 138 & 0.1MI SE/O SE END CURVE @ 47TH ST E	DL 5118
PALMDALE (1991)	2658.401	DPW BM TAG IN CB 42FT W/O & 65FT S/O C/L INT 47TH ST E & AVE R-8 (2FT S/O BCR)	DL 5119
PALMDALE (1991)	2657.237	DPW BM TAG IN CB 42FT W/O & 70FT N/O C/L INT 47TH ST E & AVE R-8 (1FT N/O BCR)	DL 5120
PALMDALE (1991)	2598.386	2IN IP & CONC PLUG WITH 38 CALIBER SHELL UP 8IN 55FT N & 50FT W/O C/L INT 50TH ST E & AVE Q	DL 5121
PALMDALE (1991)	2580.622	DPW BM TAG IN CONC FTG OF FENCE COR POST 42FT W/O & 45FT N/O C/L INT 50TH ST E & AVE P-8	DL 5122
PALMDALE (1991)	2578.475	DPW BM TAG IN CONC FTG OF FENCE COR POST 42FT W/O & 45FT N/O C/L INT 50TH ST E & AVE P-8	DL 5123

QUAD-YEAR	ELEV	DESCRIPTION (INCLUDE QUAD AND YEAR IN DESCRIPTION)	BM NUMBER
PALMDALE (1991)	2560.962	DPW BM TAG IN CONC FTG OF FENCE COR POST 40FT W/O & 40FT S/O C/L INT 50TH ST E & AVE P	DL 5124
PALMDALE (1991)	2515.881	DPW BM TAG IN 3FT DIA CONC PIPE BASE 45FT S/O & 30FT E/O C/L INT 50TH ST E & AVE N-8	DL 5125
PALMDALE (1991)	2514.952	DPW BM TAG IN 3FT DIA CONC STAND PIPE BASE 30FT N/O & 30FT W/O C/L INT 50TH SR E & AVE N-8 (PROP)	DL 5126
PALMDALE (1991)	2557.554	2IN IP & LA CO ENG TAG 3IN UP 50FT S/O & 50FT W/O C/L INT 20TH ST W & AVE M-8 MKR POST 2FT S/O & 2FT W/O MON	DL 5127
PALMDALE (1991)	2588.184	DPW BM TAG IN CONC COLLAR OF A 6FTX6FT VAULT 55FT N/O & 37FT W/O C/L INT 20TH ST W & AVE N	DL 5128
PALMDALE (1991)	2622.422	DPW BM TAG IN CB 50FT S/O & 45FT W/O C/L INT 20TH ST W & AVE N-8 (1FT S/O BCR)	DL 5129
PALMDALE (1991)	2640.610	CS MON DN 8IN @ C/L INT AVE O & 15TH ST W MKD (CO SURV 1928 9,16,R12W,T6N,1/4 COR) USE N EDGE	DL 5130
PALMDALE (1991)	2653.075	DPW BM TAG IN CB 70FT S/O & 45FT W/O C/L INT 10TH ST W & AVE O-8 (1FT S/O BCR)	DL 5131
PALMDALE (1991)	2667.675	DPW BM TAG IN CB 60FT N/O & 50FT W/O C/L INT 10TH ST W & AVE P (1FT N/O BCR)	DL 5132
PALMDALE (1991)	2669.009	DPW BM TAG IN CB 60FT S/O & 50FT W/O C/L INT 10TH ST W & AVE P (1FT S/O BCR)	DL 5133
PALMDALE (1991)	2619.145	DPW BM TAG IN SE COR 3.5FTX2FT VAULT 65FT N/O & 42FT W/O C/L INT 30TH ST W & AVE N-8	DL 5134
PALMDALE (1991)	2618.031	CS MON DN 14IN IN WELL @ C/L INT 30TH ST W & AVE N-8 MKD (1/4COR,T6N,R12W,7,8) USE N EDGE	DL 5135
PALMDALE (1991)	2648.614	DPW BM TAG IN CB 85FT N/O & 42FT W/O C/L INT 30TH ST W & AVE O (10FT N/O BCR)	DL 5136
PALMDALE (1991)	2650.683	DPW BM TAG IN CB 88FT S/O & 42FT W/O C/L INT 30TH ST W & AVE O (13FT S/O BCR)	DL 5137
PALMDALE (1991)	2680.045	DPW BM TAG IN CB 32FT N/O & 85FT W/O C/L INT 30TH ST W & AVE O-8 (8FT W/O BCR)	DL 5138
PALMDALE (1991)	2680.218	DPW BM TAG IN CB 66FT S/O & 42FT W/O C/L INT 30TH ST W & AVE O-8 (1FT S/O BCR)	DL 5139

QUAD-YEAR	ELEV	DESCRIPTION (INCLUDE QUAD AND YEAR IN DESCRIPTION)	BM NUMBER
PALMDALE (1991)	2709.921	DPW BM TAG IN CB 83FT S/O & 42FT W/O C/L INT 30TH ST W & AVE P (1FT S/O BCR)	DL 5140
PALMDALE (1991)	2709.347	DPW BM TAG IN CB 84FT E/O & 42FT S/O C/L INT 30TH ST W & AVE P (6FT E/O BCR)	DL 5141
PALMDALE (1991)	2714.928	DPW BM TAG IN CB 77FT W/O & 42FT S/O C/L INT AVE P & 25TH ST W (5FT W/O BCR)	DL 5142
PALMDALE (1991)	2715.750	DPW BM TAG IN CB 70FT E/O & 42FT S/O C/L INT AVE P & 25TH ST W (1FT E/O BCR)	DL 5143
PALMDALE (1991)	2708.458	DPW BM TAG IN CB 77FT S/O & 32FT W/O C/L INT AVE P & 20TH ST W (1FT S/O BCR)	DL 5144
PALMDALE (1991)	2708.203	DPW BM TAG IN CB 61FT E/O & 42FT S/O C/L INT AVE P & 20TH ST W (5FT W/O BCR)	DL 5145
PALMDALE (1991)	2687.917	DPW BM TAG IN CB 75FT S/O & 32FT W/O C/L INT AVE P & 15TH ST W (1FT S/O BCR)	DL 5146
PALMDALE (1991)	2686.677	DPW BM TAG IN CB 77FT E/O & 43FT N/O C/L INT AVE P & 15TH ST W (5FT E/O BCR)	DL 5147
PALMDALE (1991)	2581.131	DPW BM TAG IN CONC FTG OF CH LINK FENCE POST 80FT N/O & 50FT E/O C/L INT AVE P & 15TH ST E	DL 5148
PALMDALE (1991)	2582.224	DPW BM TAG IN CB 207FT S/O & 33FT W/O C/L INT AVE P & 15TH ST E	DL 5149
PALMDALE (1991)	2569.671	DPW BM TAG IN CTR OF CONC HDWL 47FT N/O & 37FT W/O C/L INT AVE P & 20TH ST E	DL 5150
PALMDALE (1991)	2569.376	DPW BM TAG IN CTR OF CONC HDWL 47FT N/O & 34FT E/O C/L INT AVE P & 20TH ST E	DL 5151
PALMDALE (1991)	2551.142	DPW BM TAG IN CONC FTG OF WIRE FENCE COR POST @ NW COR AVE P & 40TH ST E 50FT N/O & 30FT W/O C/L INT	DL 5152
PALMDALE (1991)	2558.026	DPW BM TAG IN CONC FTG OF GATE POST 5FT E/O & 40FT S/O C/L INT AVE P & 45TH ST E (FUTURE)	DL 5153
BASELINE (1991)	2488.825	DPW BM TAG IN CONC FTG OF CH LINK FENCE POST 50FT S/O C/L AVE M & 192FT E/O (FUTURE) C/L 15TH ST E 128FT E/O CTR SITE #1 RD TO	DL 5154
BASELINE (1991)	2487.672	CS MON IN WELL @ C/L INT AVE M & 15TH ST E (UNIMPROVED) MKD (SEC, 36, 1, T6N, T7N, R12W) USE E EDGE	DL 5155

QUAD-YEAR ELEV	DESCRIPTION (INCLUDE QUAD AND YEAR IN DESCRIPTION)	BM NUMBER
BASELINE 2470.817 (1991)	DPW BM TAG IN CONC FTG OF CH LINK FENCE POST 50FT S/O C/L AVE M & 40FT W/O (FUTURE) 25TH ST E 450FT W/O DRWY TO SEWAGE TREATMENT PLANT	DL 5156
BASELINE 2470.544 (1991)	DPW BM TAG IN CONC FTG CH LINK FENCE POST 50FT S/O C/L AVE M & 60FT E/O (FUTURE) 25TH ST E 350FT W/O DRWY TO SEWAGE TREATMENT PLANT	DL 5157
BASELINE 2471.083 (1991)	DPW BM TAG IN CONC FTG OF CH LINK FENCE POST @ SE COR AVE M & 30TH ST E 50FT S/O & 83FT E/O C/L INT	DL 5158
BASELINE 2469.649 (1991)	2IN IP WITH CONC PLUG & DPW BM TAG DN 15IN 47FT N/O & 50FT W/O C/L INT (FUTURE) 35TH ST E & AVE M 3FT N/O && #2997254E (USE N EDGE)	DL 5160
BASELINE 2471.269 (1991)	DPW BM TAG IN CONC FTG OF CH LINK FENCE POST 50FT S/O & 53FT E/O C/L INT (FUTURE) 35TH ST E & AVE M	DL 5161
BASELINE 2471.557 (1991)	L&T IN CONC FTG OF CH LINK FENCE COR POST 368FT E/O & 50FT S/O C/L INT AVE M & (FUTURE) 35TH ST E (71FT E/O CTR SITE 4 RD)	DL 5162
BASELINE 2472.189 (1991)	L&BR IN CONC STEP TO HSE #42007 40TH ST E 69FT N/O & 63FT W/O C/L INT AVE M & 40TH ST E	DL 5163
BASELINE 2471.050 (1991)	2IN IP WITH CONC PLUG & DPW BM TAG DN 18IN 58FT N/O & 64FT E/O C/L INT AVE M & 40TH ST E (USE S EDGE)	DL 5164
BASELINE 2754.721 (1991)	L&BN IN CONC CB 42FT W/O C/L CROWN VALLEY RD & 0.25MI S/O ALISO ST (28FT S/O CONC LIGHT STD #4117960E)	DL 5165
BASELINE 2758.326 (1991)	DPW BM TAG IN CB 42FT W/O C/L CROWN VALLEY RD & 0.20MI S/O CONC LGT STD #4117959	DL 5166
BASELINE 2791.937 (1991)	L&T IN W CB @ SW COR CROWN VALLEY RD & ALISO ST 42FT W/O C/L & 104FT S/O SLY CB ALISO ST	DL 5167
BASELINE 2852.798 (1991)	DPW BM TAG IN CB 42FT W/O C/L CROWN VALLEY RD NR NE LOT COR OF LA CO WW BLDG #33025 0.3MI N/O ALISO ST (OPP PP #1847472E)	DL 5168
BASELINE 2930.580 (1991)	DPW BM TAG IN CB 42FT E/O C/L CROWN VALLEY RD & 40FT S/O C/L N BOUND ON-RAMP AV FRWY 2FT S/O BCR IN FRONT OF AM-PM	DL 5169

QUAD-YEAR	ELEV	DESCRIPTION (INCLUDE QUAD AND YEAR IN DESCRIPTION)	BM NUMBER
BASELINE (1991)	2962.597	RD BM TAG IN N CB @ NW COR SIERRA HWY & CROWN VALLEY RD 65FT W & 42ft N/O C/L INT	DL 5170
PALMDALE (1991)	2686.295	DPW BM TAG IN S CB 1FT W/O BCR @ SW COR AVE N & 55 TH ST W 39FT S/O & 46FT W/O C/L INT	DL 5171
PALMDALE (1991)	2685.183	DPW BM TAG IN S CB 1FT E/O BCR @ SE COR AVE N & 55 TH ST W 39FT S/O & 46FT E/O C/L INT	DL 5172
PALMDALE (1991)	2638.258	DPW BM TAG IN N CB 140FT E/O & 42FT N/O C/L INT AVE N & 50 TH ST W (2FT E/O CB END)	DL 5173
PALMDALE (1991)	2589.768	L&T IN CB 1FT N/O BCR @ NW COR AVE N & 45 TH ST W 85FT N/O & 32FT W/O C/L INT	DL 5174
PALMDALE (1991)	2560.058	DPW BM TAG IN N CB 1FT W/O BCR @ NW COR AVE N & 40 TH ST W 42FT N/O & 68FT W/O C/L INT	DL 5175
PALMDALE (1991)	2559.349	DPW BM TAG IN W CB 1FT N/O BCR @ NW COR AVE N & 40 TH ST W 78 FT N/O & 32FT W/O C/L INT	DL 5176
PALMDALE (1991)	2577.616	DPW BM TAG IN N SIDE CONC FTG W/O F HYD GUARD POST 25FT W/O & 35FT S/O C/L INT AVE N & PROPOSED 35 TH ST W	DL 5177
BASELINE (1991)	2914.299	CO ENG BR CAP @ NE COR PEARBLOSSOM HWY & 87 TH ST E 41FT N/O & 140FT E/O C/L INT @ E. END C B MKD (BM 10620A 1966 RE 5869)	DL 5178
BASELINE (1991)	2778.861	DPW BM TAG IN W CB 11FT S/O BCR 42FT E/O & 93FT S/O C/L INT 87 TH ST E & AVE T (1FT S/O C B)	DL 5179
BASELINE (1991)	2744.621	DPW BM TAG IN N END CONC HDWL 24FT W/O & 275FT S/O C/L INT 87 TH ST E & AVE S-8 @ MI MKR 19.71	DL 5180
BASELINE (1991)	2685.929	DPW BM TAG @ SE COR 90 TH ST E & AVE R-8 62FT E/O & 31FT S/O C/L INT (1FT S/O END CB)	DL 5181
BASELINE (1991)	2664.735	DPW BM TAG @ NW COR CONC DRWY TO HSE #9006 137FT E/O & 40FT S/O C/L INT 90 TH ST E & AVE R	DL 5182
BASELINE (1991)	2617.020	DPW BM TAG IN TOP OF W SIDE CONC SURGE & BREATHER PIPE 20FT S/O AVE P-8 & 58FT E/O C/L 90 TH ST E (85FT E/O PP# 1103851E)	DL 5183
BASELINE (1991)	2564.250	2IN IP WITH CE TAG UP 12IN 50FT E/O & 50FT S/O C/L INT 90 TH ST E & AVE N-8 (MKR POST 2FT S)	DL 5184

02/04/92

LOS ANGELES COUNTY PUBLIC WORKS
SURVEY DIVISION

PAGE 41

QUAD-YEAR	ELEV	D E S C R I P T I O N (INCLUDE QUAD AND YEAR IN DESCRIPTION)	BM NUMBER
BASELINE (1991)	2554.749	2IN IP WITH DPW BM TAG FLUSH @ NE COR 90TH ST E & AVE N 75FT E/O & 30FT N/O C/L INT MKR POST 2FT EAST	DL 5185
BASELINE (1991)	2525.072	2IN IP WITH DPW BM TAG FLUSH 55FT W/O C/L 90TH ST E & 31FT N/O C/L AVE M (MKR POST 2FT E)	DL 5186